

**QUOTE**

"Show me a man who is a good loser and I'll show you a man who is playing golf with his boss."  
—Nebraska Smoke-Eater

# The Chelsea Standard

35¢  
per copy

ONE HUNDRED-NINETEENTH YEAR—No. 25

CHELSEA, MICHIGAN, WEDNESDAY, NOVEMBER 15, 1989

22 Pages This Week Plus 2 Supplements



**VOLUNTEERS** who are conducting the Project Outreach Survey for the Chelsea School District were trained Monday by Ned Hubbell of the Michigan Department of Education. Hubbell guided the volunteers through the survey and gave them tips about asking questions. He also told survey co-ordinator Jackie Rogers that about 40

percent of the school district's registered voters are no longer in the area as they've either moved or died. The survey is being conducted through Thursday. The 69 questions on the poll are designed to give the district information about the attitudes of its residents.

## Judge Refuses To Dismiss Navin Suit Against Village

A circuit court judge refused to dismiss a lawsuit against the Village of Chelsea last month after the village attorney argued that the court did not have the power to force the village to tear down a resident's fence.

The suit filed by Wilkinson St. residents Betty and George Navin against the village and their neighbor Leonard French has been scheduled for a non-jury trial in the court of Judge Ross Campbell on Jan. 16.

What seemed to have begun as an argument between neighbors will now apparently be settled in court.

The Navins claim that the village has not enforced its zoning ordinance in three instances. First, they claim that a six-foot-high chain link fence between the yards is a commercial type of fence, and not ornamental as

the village's zoning ordinance requires. Second, they say a smaller chain fence extends into the front yard, which is also prohibited in the ordinance.

Finally, they say French is operating a commercial enterprise out of his home, which is also against the ordinance.

The Navins are asking for a "writ of mandamus," which would compel the village to enforce the ordinance.

"The judge said he didn't see why the village shouldn't have to enforce its ordinance," said the Navins' attorney, Thomas Manchester.

The Navins also say concrete for the posts of the chain-link fence are actually encroaching on their property.

"The chain link part of the fence is

actually right on the property line, but the cement base isn't," Manchester said.

"That may not seem like much, but if they try to sell the property or go for a mortgage, a survey will show the encroachment."

Village attorney Peter Flintoft called the idea that the village could be forced to tear down a resident's fence, "horrendous."

The Navins also claim French operates a business from his home, which occasionally brings semi-trucks to the residence.

Manchester said his clients offered to settle out of court for \$13,000, (the approximate amount of legal expenses incurred, Manchester said) plus correction of the problems. So far the issue has not come to a vote of village council.

## Historical Society Elects New Officers

At the regular business meeting Monday, Nov. 13, the Chelsea Area Historical Society elected their 1990 officers: Kathleen Clark, president; Hazel Dittmar, vice-president; David Pastor, treasurer; and Arline Lynch, secretary.

Rose Reinhardt was elected to a three-year term on the board of directors.

New December hours were established for the museum, which will be open Thursdays, 1-3 p.m., and Saturdays, 10 a.m. to 1 p.m.

Currently, a harvest theme is on display with antique farm tools, kitchen items; and the miniature farm machinery and tool collection hand-crafted by Paul Kleinschmidt of Dexter.

A Christmas tree-trimming gathering is planned for Monday, Nov. 27.

A Victorian tree and toy display will be set up. A display of candy, cards and ornaments will be on sale during the holidays, reported display chairman Mary Fite.

David Pastor will be able to restore the old penny scale recently acquired from Floyd Balmer.

A Dec. 3 trip is being planned by Marge Hepburn, for all members and guests interested in visiting the Grosvenor House where Lt. Gov. Ebenezer Grosvenor lived. He was involved in Michigan's government in 1864 and 1868. The house is located in Jonesville and is decorated for Christmas.

## Variance Granted To Allow Educational Recycling Sign

Chelsea Village Council granted a variance to allow a sign to promote recycling to be displayed on the McKune Memorial Library lawn until the end of the school year.

The sign, which will say "Fantastic Plastic," is designed to promote the recycling of plastic milk jugs, a project in the Chelsea School District this year.

## Community Blood Drive Set for Dec. 7

The last of four 1989 blood drives for the Chelsea community will be held at St. Mary's school on the corner of Congdon and Summit, Thursday, Dec. 7. The time has been changed to 8 a.m. through 8 p.m. to accommodate the large number of donors coming before work.

If you would like to volunteer or donate on that day please call Marion Kerns, 475-7440.

## School Proposals Fail By Big Margins Locally, Portage Sewer Rejected

Chelsea and Dexter-area voters overwhelmingly voted against both school finance reform proposals in a special election last Tuesday, Nov. 7.

The measures failed by a wide margin state-wide.

According to county election officials, the measures passed in nine of 63 precincts in Ann Arbor and in one ward in the City of Ypsilanti, but otherwise failed throughout the county.

Adoption of Proposal A would have raised the state sales tax by 1/2 cent on the dollar. Adoption of Proposal B would have increased state sales tax by two cents on the dollar and rolled back property taxes an average of 38 percent.

Dexter Community Schools sup-

ported both measures while Chelsea School District endorsed B.

Unofficial area township voting results follow.

**PROPOSAL A**  
Dexter, yes-218, no-873; Freedom, yes-68, no-288; Lima, yes-80, no-512; Lyndon, yes-81, no-387; Scio, yes-492, no-1,576; Sharon, yes-53, no-289; Sylvan, yes-220, no-957; Webster, yes-132, no-583.

**PROPOSAL B**  
Dexter, yes-178, no-1,003; Freedom, yes-64, no-298; Lima, yes-70, no-512; Lyndon, yes-56, no-383; Scio, yes-308, no-1,737; Sharon, yes-63, no-278; Sylvan, yes-183, no-970; Webster, yes-121, no-558.

The Portage-Base Lakes sewer proposal, which would have let Dexter

and Putnam townships pledge their credit behind bonds for the project, failed 1,568 to 1,059. Dexter township residents rejected the proposal 675 to 498.

Residents of the Sewer Assessment District would have paid for the bonds and each resident would have been assessed about \$7,000 over 15 years. The proposed \$9 million sewer system would have served about 1,200 lots along Portage, Baseline, and Tamarack lakes. The waste would have been piped to a lagoon system located on 120 acres owned by the Huron-Clinton Metropolitan Authority.

The townships will now have to decide whether to seek an alternate form of financing.

## If You Can't Find The Plumber He May Be Out Deer Hunting

The 16-day firearms deer season starts today and state officials are predicting a record-kill by hunters.

The Michigan deer population is up about 10 percent to nearly two million animals, despite last year's record take of 383,790 deer by hunters.

"If the weather is good, we should have another record," said Ed Langenau, deer specialist for the Michigan Department of Natural Resources.

Last year's record was below DNR expectations due to rain early in the season, which kept many hunters at home. If Michigan and visiting hunters reach last year's goal of 450,000 deer killed, Michigan will rank second to only Texas in the number of animals taken.

About 700,000 hunters are expected to participate in the firearms deer hunt this year, about the same number as last year, according to DNR officials. However, if the weather is good from start to finish, they could well surpass last year's 34 percent success rate state-wide. Last year marksmen shot 294,310 deer, according to records. However, it's also likely poachers shot quite a few that, of course, went unreported.

DNR expects about 200,000 bucks and 155,000 does to be shot this season. Muzzle-loading season, which begins in early December, should account for another 20,000 shot.

Officials also hope that archers will take about 75,000 deer. Their season began Oct. 1.

As many as 150,000 deer could be killed through starvation if the season falls well short of expectations, DNR said.

Hunters are allowed to take one buck, with three-inch minimum antlers, on their first license. They can purchase a second license good for another buck.

With so many hunters in the field, it's not surprising that many people miss work during the two weeks, especially the first week.

About 25 percent of the men employed at Chelsea Milling Co. are gone during the first week, according to the company's personnel office.

Dana Corp. also reports that "a lot" of people miss work that first week.

However, at Chelsea Community

Hospital, the village's largest employer, the season barely makes any difference because about 93 percent of the hospital's employees are women, according to Phil Boham, vice-president of human resources.

"And we have many people we can call to fill in," Boham said.

Anywhere from a dozen to two dozen Chelsea students miss school during the period to hunt, said assistant superintendent Fred Mills. Students may ask for special permission to leave provided they work ahead to cover any assignments they will miss, he said.

## New NHS Members Inducted Tuesday

New members of the Charles S. Cameron chapter of the National Honor Society at Chelsea High school were scheduled to be inducted last night in the George Prinzing Auditorium.

Guest speakers were to include new high school principal Ronald Mead and assistant superintendent Fred Mills.

New members include Brian Andrews, Joe Blough, Brenda Brede, Howard Brooks, Matt Carlson, Kate Dilworth, Sherry Dukes, Margie Eddy, Lucy Eisenbeiser, Wendy Estey, Carrie Flintoft, Stacey Gallagher, Andy Hafner, Mercedes Hammer, Jennifer Hardy, Jim Hassett, Chris Haugen, Lori Honbaum, Amy

Koenigter, Jennifer McEachern, Angie Nagel, Jane Pacheco, Kerry Plank, Jude Quilter, Todd Redding, Jeanene Rossi, Lela Schiller, Kathy Schneider, Julie Warren, Justin White, and Tom White.

## Downtown Stores Keeping Later Hours

Most downtown Chelsea merchants are keeping their businesses open later Monday evenings for holiday shoppers.

Some businesses are also keeping later Friday hours.

Most stores are staying open until 8 p.m. Mondays.

## Balloon Launch Prompts Reply From Child in Middle East

It wasn't exactly the sort of response a girl expects when she lets a helium-filled balloon go with a message attached to it.

But it couldn't have been more perfect or appropriate.

Joanna Lang, who was among 15 children in the First Assembly of God church who launched helium-filled balloons on Wednesday, Oct. 4, received a letter from Jerusalem, Israel. The letter-writer, 15-year-old Shlomit Siran, said the balloon landed in a tree in his/her back yard, about 6,000 miles from its launch point.

In broken English, the letter read, "I think it is a miracle that your small letter crossed the big sea and landed near my home. I think your letter really wanted to come to the Holy Land and God helped it with this wonderful miracle. When my family saw this letter they didn't believe it at the beginning but now they believe so please write back with a picture of you in the U.S."

Before launching the balloons, which each carried a card enclosed in a plastic baggie, the group prayed that the each balloon would reach someone to whom it would bring a blessing.

Joanna is the daughter of the Rev. and Mrs. Edward Lang of the First Assembly of God church.

Another child, Jenifer Spaulding, received a reply from Amanda Shearer, of Jeromesville, O. The letter began, "How are you? I'm fine!" Amanda, in her one-page letter, discussed her preacher's family and her church.

Jenifer is the daughter of Monica Spaulding of Chelsea.



A BALLOON LAUNCH in October by children in the First Assembly of God church was a success as two children received responses. In front are Joanna Lang, left, who received a reply from a child in Jerusalem, Israel, and Jenifer Spaulding, whose balloon was found by a girl in Jeromesville, O. In back, from left, are Jon Spaulding, Jon Lang, Courtney May, Matt Lang, Jake Lang, and Angie Carpenter, who were among the children who participated.



**STUDENT COUNCIL** at Beach Middle school donated \$165 in proceeds from a Halloween Dance as well as canned goods collected in the sixth grade food drive to Faith In Action recently. The food will be distributed by Faith In Action over the holidays. From left are sixth grader Tina

Richardson, Steve Harness, student council vice-president, sixth grader Bob Hell, Cory Brown, student council president, sixth grader Matt Martin, and Colby Skelton and Laura Hodgson, student council members.



Established  
1871

## The Chelsea Standard

Telephone  
(313) 475-1371

300 N. Main St., Chelsea, Mich. 48118

Walter P. Leonard and Helen May Leonard, Publishers and Editors  
Brian Hamilton, Assistant Editor

Published every Wednesday at 300 N. Main Street, Chelsea, Mich. 48118, and second class postage paid at Chelsea, Mich. under the Act of March 3, 1879. Postmaster: Send address changes to The Chelsea Standard, 300 N. Main St., Chelsea, Mich. 48118.

USPS No. 101-720

In Michigan:	Outside Michigan:
One year in advance \$12.50	One year in advance \$15.50
Six months \$7.00	Six months \$8.50
Single copies mailed \$ .50	Single copies mailed \$ .75

Subscription Rates (Payable in Advance)

NATIONAL NEWSPAPER  
ASSOCIATIONNational Advertising  
Representative  
MICHIGAN NEWSPAPERS, INC.  
827 N. Washington Ave.  
Lansing, Mich. 48906

## JUST REMINISCING

Items taken from the files of The Chelsea Standard

## 4 Years Ago . . .

Wednesday, Nov. 13, 1985—

A very healthy pledge by Chelsea Community Hospital employees, coupled with a last-minute increase in employee pledges at Chelsea Milling Co. brought the 1985-86 Chelsea United Way drive within 1.6% of its goal, according to Dave Prohaska, co-chairman of the year's campaign.

The National Railroad Passenger Corp. known as AMTRAK, delivered a proposed agreement of sale for the Chelsea rail depot. It arrived by express courier to the home of Will Connelly, president pro-tem of the Chelsea Depot Association, Inc. arriving about nine months after the same agreement had been worked out by phone in conversation with Connelly and Dudley Holmes, Jr. Attorney Peter Flintoft reviewed the AMTRAK depot sales agreement and felt that it was acceptable.

Chelsea area motorists were passing stopped school busses with flashing lights at more than twice the rate of last year, according to the Washtenaw County Sheriff's Department. According to Deputy Les Collier, the department wrote 16 citations in all of 1984-85, but has already written 10 this year. The majority of the violations were occurring on major roads such as Old US-12 and Cavanaugh Lake Rd., Collier said.

Dr. Herman Allgaler was a visitor of his aunt, Lina Duerr of Chelsea. He is from Bieberach, West Germany, and arrived in Toronto, Canada, Saturday to attend a convention for Pharmaceutical companies then was a house guest of his aunt in Chelsea until Monday.

## 14 Years Ago . . .

Thursday, Nov. 13, 1975—

Chelsea High school's hockey team suffered defeat in their opening game against Hanover-Horton, 7-1. The lopsided score indicated to Coach Jerry Ringe that much work needed to be done to improve the team for the long season ahead. Even in defeat, Coach Ringe and the team felt the many fans at the game, supported the team enthusiastically and will continue to do so.

An angry young man "accidentally" broke the full-length glass door at the Pub Bar, 113 S. Main St. According to police reports the door broke when a patron walked out of the bar and slammed it behind him.

## WEATHER

For the Record . . .

	Max.	Min.	Precip.
Wednesday, Nov. 8	48	38	0.05
Thursday, Nov. 9	44	38	0.13
Friday, Nov. 10	48	34	0.00
Saturday, Nov. 11	52	34	0.00
Sunday, Nov. 12	42	25	0.00
Monday, Nov. 13	49	32	0.00
Tuesday, Nov. 14	59	52	0.20

The patron told Chelsea police that he was angry at being barred from the bar. He offered to make restitution to the Pub's owner, Jack LaSage.

As part of the year long bicentennial celebration planned by Chelsea High school's faculty and staff, Senior Citizens Club members were to be dinner guests of the high school. "A traditional Thanksgiving turkey dinner has been part of the school lunch program for many years now and since this is our 30th anniversary as well as our bicentennial year, we felt it was appropriate to bring young and old together," explained Mrs. Elsie Weiss, director of the school lunch program and originator of the idea.

Motorists driving by the construction on Baker Rd. at the I-94 freeway were wondering what was going on there. Union Oil Co. was building an auto-truck stop on 28 acres of the 32-acre site. The project was to include a restaurant, a motel, a traveler's store, and service station facilities for trucks and autos.

## 24 Years Ago . . .

Thursday, Nov. 18, 1965—

The Chelsea High School Bulldog Marching Band was to climax the second season under the direction of Bruce Galbraith and Martin Gurvey with a performance at the Detroit Lions-Baltimore Colts football game on Thanksgiving Day. The game was to be broadcast in color on national television beginning at noon. Approximately 110 band members were to perform both at pre-game and at half time. The Chelsea band was also selected to play the Lions fight song when the teams entered the field.

James Grau received a \$500 scholarship from the Michigan Association of Consulting Engineers and Land Surveyors. Grau, 28, was a junior at the University of Michigan's College of Civil Engineering and was majoring in municipal engineering. He was the secretary of the U. of M. Chapter of Chi Epsilon, an honorary fraternity for civil engineers.

The business and professional people of Chelsea gave a rousing 21-gun salute to the farmers and stockmen of the area. "Their industrious habits and knowledge of agriculture and animal husbandry make the area one of the most profitable agricultural sections of the state. The business and professional people of Chelsea look with pride on their ability to supply your needs and utilize your diversified products."

A Chelsea man was injured when a car in which he was a passenger went out of control and struck a barn. The vehicle, a 1964 Ford, was headed south on M-52 at approximately 60 miles per hour according to Washtenaw County Sheriff's office report, when the driver lost control of the car near Grass Lake Rd.

(Continued on page six)



## MICHIGAN MIRROR

By Warren M. Hoyt, Secretary, Michigan Press Association

## Report Recommends Higher Guardrails, Wind Monitors for Bridge

The Mackinac Bridge should have a higher, inward-curving guardrail and be equipped with wind monitors and digital monitors recommending appropriate speed for motorists, according to a report released by the State Affairs, Tourism and Transportation Committee.

The report, which includes four recommendations for the bridge, is the result of testimony from a committee hearing last month.

Meanwhile, the State Police released the results of its investigation into the fatal accident of Sept. 22 when a woman drove her car over the Mackinac Bridge. The investigation concluded that the vehicle, driven by a Royal Oak woman, was traveling too fast for conditions.

In the report, committee chair Sen. Richard Fessler (R-West Bloomfield), applauded the Mackinac Bridge Authority for its "remarkable record of safety and maintenance" since the bridge opened 35 years ago. "I feel, however, that with the circumstances surrounding the . . . accident, and the advent of fall and

winter, this interim report needs to be presented to insure the safety of all those who travel across the Mackinac Bridge," Fessler said.

Walter North, administrator of the Mackinac Bridge Authority, said he did not want to make a comment on the committee's recommendations until he had seen the reports from the committee and the State Police.

"Until we have the report, it's pretty hard to make a response to a recommendation. It's hard to evaluate something unless you have the criteria to evaluate it," he said.

Robert Morris, legislative liaison for the Department of Transportation, also declined comment until viewing the report. "We're looking forward to seeing that report and one by the House subcommittee (which is investigating the bridge)," he said. "I feel confident we'll be able to work on many of the recommendations."

The committee's recommendations are as follows:

—The Mackinac Bridge Authority should adopt a written manual which details the procedures to be followed by bridge officials during inclement weather conditions. This manual

should contain criteria for the restriction of travel on, or the closure of the bridge.

—There should be no less than five wind monitors located on the bridge. These monitors should be placed at both approaches and above, below and even with the road surface at the center span of the bridge.

—There should be a least three digital read-out monitors located at the approaches and center of the bridge. These digital monitors should display the wind velocity and an appropriate speed recommendation for traffic. These recommendations should be broken down into two categories: all vehicles and subcompacts.

—The current 36-inch outer railing should be replaced by an inward-curving railing no less than 48 inches high. A lightweight median barrier to prevent lane crossover should also be installed.

The State Police investigation into the accident indicated that the victim was operating her 1987 Yugo at an estimated speed of between 55 and 63 mph. The posted speed limit on the bridge is 45 mph.

According to investigators, the vehicle was traveling northbound on the bridge when the vehicle's left side tires jumped the four-foot high barrier which separates the north and southbound lanes.

The vehicle returned to the northbound lanes, rotated clockwise across the two lanes, then struck the lower guardrail with the right front portion of the car.

The vehicle continued in a north easterly direction over the lower guardrail, then climbed a second, high guardrail. The front of the vehicle went over the second guardrail and struck a support girder below the railing. The vehicle struck the top railing once again before falling into the water.

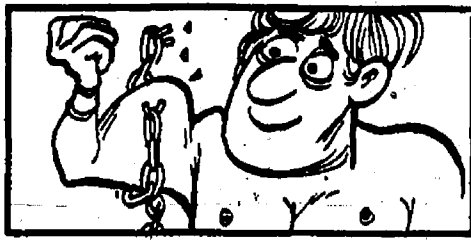

Houdini was as much an athlete as a magician. He accomplished many of his feats by superb muscle control.

Yours truly,  
Uncle Lew.

## Uncle Lew from Lima Says:

DEAR MISTER EDITOR:

Clem Webster took the floor at the bell for round one at the country store Saturday night, and he reported on going with his old lady to a flea market the early part of last week. Usual, he said, his old lady goes with a carload of wimmen from the church and they make half a day venture out of it. He told the fellers he had made two trips to the flea market, his first and his last.

The places and the people were fine, Clem said, and the food is like the fair. The trick is to know what you want when you go, otherwise you'll wear yourself to a frazzle wandering around. If they don't sell fleas it's a wonder, Clem allowed, because they got everything else. Looking around them stalls, Clem said he told himself he'd be a rich man today if he'd of saved all the horse collars, garden tools and canning jars he'd broke and left to rot and rust.

Actual, Clem went on, his old lady has her flea market shopping down to a science. She went to find three serving pieces for a set of dishes her Ma left her, and she knew where to look. She didn't have any luck, Clem said, but while she was looking he went into a stall where a feller gives new life to old parking meters. He makes em into floor and table lamps. He even has one piggybank model that won't come on till you feed it a coin.

Clem said seeing them no arm bandits set him to thinking. Fer sure, parking meters fer cars is a endangered species, with the hole world being paved over fer free lots at shopping centers. But buying time is with us always, he said, and he could see where the timing lamp would work right in. Fer instant, if the salesman says he wants jest five minutes of your time, tell him to crank a penny in the lamp and talk till the light goes out.

Furthermore, Clem said, a lawyer could use the parking lamp system. Like Abe Lincoln said, his time is all he's got to sell, but the lamps would have to be rigged to take bills or your couldn't buy enuff time to git his office seat warm. And Clem could see mounting meters at the end of pews and rigging em so the red flag goes up inside of a hour unless they are fed at least \$5.

General, the fellers weren't buying any. Zeke Grubb said the feller that runs the store got ahold of the idee he'd ring the stove with meters and post notices that everybody has to buy somepun ever 30 minutes or pay a nickel fer parking. Besides, Zeke went on, the new day of parking meters may be dawning. He said high schools

and colleges in this country are missing a sure bet by not using em. If folks can give their kids cars to drive they can pay fer em to park, was Zeke's words. He said big football colleges could make enuff off stadium parking to pay the players a decent wage and keep em out of trouble with alumni paying under the table.

Bug Hookum was agreed with Zeke that kids in parked and moving cars take up a heap of room in this country that could be put to better use. Bug had saw where one Illinois college found that campus streets were clogged because it had 2,000 parking spaces fer 8,000 cars, so two thirds of the owners alius were riding around looking fer a place to park.

Personal, we still got room out here in the country fer a feller to live by the side of the road and be a friend to man. But, truth be told, the louder the trucks in the dead of night the less friendly we're apt to be.

November Is National Diabetes Month  
Save on These Specials the Entire Month

 <b>SENOKOT TABLETS</b> 100'S \$8.33 <b>SENOKOT S TABLETS</b> 60'S \$9.99	 <b>OSCAL 500 OR OSCAL 500 PLUS D</b> 60'S <b>533</b>	 <b>NEUTROGENA T/SAL SHAMPOO</b> 4.5 OZ. <b>349</b>
 <b>GASVISCON</b> 100'S \$4.99 <b>LIQUID</b> 12 OZ. \$4.88	 <b>GLUCOMETER II WITH MEMORY SYSTEM</b> \$119.99 LESS MFG. REFUND ...\$100.00 YOUR COST AFTER REFUND ...\$19.99	 <b>NOVAHISTINE DMX 4 OZ. \$2.66 ELIXIR 4 OZ. \$2.79</b> <b>CEPASTAT LOZENGES</b> 18'S \$1.77 <b>CEPACOL LOZENGES</b> 18'S \$1.09
 <b>COMPLEX 15</b> LOTION 8 OZ. \$4.88 CREAM 4 OZ. \$5.49 FACE CREAM 2.5 OZ. \$3.59	 <b>BECTON DICKINSON MICRO FINE IV INSULIN SYRINGE</b> 100'S 3/10 cc, 1/2 cc OR 1 cc \$15.77 LESS MFG. REFUND ...\$5.00 YOUR COST AFTER REFUND ...\$10.77 #8430, #8410, #8405, #8413 & #8412 <b>B-D ALCOHOL SWABS</b> 100'S \$1.49 \$1.00 REFUND OFFER	

## CHELSEA PHARMACY

1050 S. MAIN (Next to Ames)  
CHELSEA SHOPPING CENTER  
475-1188

NOVEMBER

BENEFIT DANCE  
SATURDAY, NOV. 25

From 8 p.m. to 12 midnight

## ST. MARY'S HALL

Congdon St., Chelsea

All proceeds will be given to the families of  
**JOE EASSA and ROBERT "BRY" BEARD**  
Tickets \$5.00 per person

Tickets are available at the following sponsoring businesses in Chelsea:

- |  |                                   |
|--|-----------------------------------|
| •CHELSEA PHARMACY<br>(Downtown & Mall) | •PORATH CONSTRUCTION              |
| •FRONTIER MECHANICAL                   | •STAFFAN-MITCHELL<br>FUNERAL HOME |
| •LANE ANIMAL HOSPITAL                  | •CHELSEA AREA TEENS               |
| •SPRINGER INSURANCE AGENCY             |                                   |

This space provided by Staffan-Mitchell Funeral Home and is always available to clubs and non-profit community groups.



## Altar Society Plans Christmas Season Events

At the November meeting of the Altar Society, members were reminded that the St. Mary's Christmas Bazaar and Bake Sale will be held at the Social Center of St. Mary's school on Saturday, Nov. 18, the time 9 a.m. to 3 p.m. There will be many delicious baked goods as well as crafts the ladies have been working on as well as a raffle for a box of groceries and a doll.

Since Alcohol Awareness week is Nov. 12-18 Richard Shaneyfelt presented a tape "It's All in the Family" which deals with the facts that alcohol doesn't just cripple the user, the effects trickle down to cripple the entire family.

The December meeting will be a Christmas pot-luck on Monday, Dec. 4 at 6:30 p.m. Members were asked to bring a dish to pass. Instead of a Christmas gift exchange it was decided members will make a donation to Father Jackson House in Ann Arbor.

After the business meeting refreshments were served by hostesses Ann Laban and Jo Bennett.

## Genealogical Society Will Hear Talk on Finding Maiden Names

Henry R. Timman of Norwalk, O., will speak at the Genealogical Society of Washtenaw County meeting at 1:30 p.m. Sunday, Nov. 19. Timman is county clerk of Huron county, O., and a veteran genealogist specializing in Ohio genealogy. His topic will be: "Finding Maiden Names."

The meeting will be held in Lecture Hall No. 2 of the Liberal Arts and Science Building of Washtenaw Community College, 4800 E. Huron River Dr., Ann Arbor.

The classroom session will be replaced by a social period during which dessert and coffee will be served. The Society will recess for the Holidays during December. The next meeting will be on Sunday, Jan. 28.

Admission is free and visitors are welcome.



GERTRUND VAN NES of the Netherlands, right, spoke to Linda Turok's home economics class at Beach school recently about life in Holland. She is visiting this country on an International 4-H Youth Exchange program as a "goodwill ambassador." Turok took part in the program in 1978, and that's how she met Gertrund. Gertrund's family was one of Turok's six host families during her stay, which took her to the cities of Dronen, Goes, and Makkinga. It had been seven years since the women last saw each other. Turok and her new husband spent their honeymoon in the Netherlands in 1982.

## Sgt. Patrick S. Flannery Named Officer of Year

Patrick S. Flannery of Chelsea was named the Non-Commissioned Officer of the Year in the 82nd Airborne Division, 7th Special Forces, of the U.S. Army at Ft. Bragg, N.C.

Sgt. Flannery has been assigned the

duties of combat medical specialist, and Chinese interpreter and is on assignment in the Sinai Peninsula as a United Nations peace keeper and observer.

Sgt. Flannery is a 1975 graduate of Stockbridge High school and was employed at BookCrafters, Inc. prior to his re-entry into the U.S. Army's 7th Special Forces Group in February of 1988. He has three children in the Chelsea School District, Virginia, Jessica, and Sabrina.

**Tell Them  
You Read It  
in  
THE STANDARD**

## Affordable Senior Housing Is Promising

Housing for senior citizens, based on income (not assets) may soon be a reality in our area. This means the apartment rentals could be as little as \$250 per month for some and will be proportionately higher for others.

The location for this housing is expected to be behind and between St. Paul's and St. Mary's churches on land currently owned by Rene Papo.

The Task Force for affordable senior housing is extremely pleased with the very early plans they have seen. The complex, although it will be priced affordably, will have the class and aesthetics of the more luxurious apartments which Papo has planned on adjacent property.

Once established, the housing complex and the land it occupies will be transferred to and managed by a local non-profit group. Numbers of units finally built will be determined by various studies to be completed but is now expected to be about 25.

A task force made up of senior citizens and various interested persons from the community has worked for several months exploring all potential avenues for available land and financial resources to accomplish the goal of affordable senior housing. "It has been often discouraging," said Trevan Winans, co-chair for the task force. "But it looks like our dream will finally happen. We were hopeful and deeply appreciative of land offers by Dana Corp. and by private citizens, but we couldn't match availability with requirements of finance institutions. We will be actively working with Papo in any way we can to be helpful in the realization of this goal."

Task force members are Katie Chapman, Treva Winans, Cecile Bernath, Frank Renton, Jan Toff, Margaret Kuhl, Carolyn Hastings, Don Cole, Duane Schiller, Jackie Rogers, Don Schoenberg, and H. K. Leonard.

## CHS Chemistry Class Hears Discussion by Colbry

Chelsea resident Norm Colbry, a chemist at Parke-Davis in Ann Arbor, talked about working as a chemist to Sandy Kutchinski's Chelsea High school chemistry class on Wednesday, Nov. 1.

The discussion was part of National Chemistry Week Oct. 29-Nov. 4.

Colbry discussed his work in high pressure chemistry as it relates to drug research. He also described in general the work of chemists at Parke-Davis. Lab safety was also addressed.

## Legal Secretaries Will Meet Nov. 21

Washtenaw County Legal Secretaries Association will hold its regular monthly meeting on Tuesday, Nov. 21 at Mountain Jack's restaurant, 300 S. Maple Rd., Ann Arbor, beginning with a social hour at 5:30 p.m.

Attorney Don Ferris will speak on the topic "Changes in the New Criminal Codes." Non-members are welcome to attend this dinner meeting.

For reservation information, call Ginny Mohacsi at 461-1234.



NOVICE DEBATERS at Chelsea High school placed third last Saturday at Three Rivers. In front are Jeanene Rossi, left, and Kate Dilworth, who took the negative position. In back are Angie Nagel and Rob Stofer.

## Debaters Are Third At Three Rivers

Chelsea High school novice debaters took third place at the 20-team Three Rivers Invitational last Saturday, Nov. 11.

This year's topic of debate is, "the federal government should establish a policy to reduce overcrowding in prisons and jails throughout the United States."

Angie Nagel and Rob Stofer took the affirmative and Kate Dilworth and Jeanene Rossi took the negative.

Stofer won a second-place Speaker Award. Dilworth and Rossi missed qualifying for the championship round by a single point. Cut-off was 421 points and they scored 420.

The team won a copy of "Black's Law" dictionary.

Other members of the program, which is only for novices this year, include Nicole Fletcher, Jim Hassett, Joan Marsh, Jennifer Risner and Lori Wetzel.

## CAROL'S CUTS

40 CHESTNUT

Monday, Wednesday  
and Friday

475-7094

Open again, Oct. 7  
By Appointment Only  
9:00 a.m. - 3:00 p.m.

## Holiday Open House Weekend Nov. 18th & 19th

Let us help you plan your Holidays! Preview exciting Christmas products and get your

**FREE HOLIDAY PLANNER!**



### Featuring:

- 1.) Free Holiday Planner (while supply lasts)
- 2.) Door Prizes: Register to Win 1st place—Mini Christmas Tree filled with Hallmark Ornaments. \$100.00 value. 2nd Place—9 winners will receive a mini Hallmark Ornament.
- 3.) Treasure Hunt Drawing (winner receives gift of their choice up to \$50.00 value).
- 4.) Guess No. of Gumdrops (Winner receives crystal jar and gumdrops).

\*Entertainment  
\*Demonstrations  
\*Refreshments  
\*And other Holiday Surprises

**Sunday, Nov. 19th—Children's Day**

Featuring: Santa Claus, 2-4 p.m.

- Free picture with Santa
- Free gift from Santa
- Free balloons

**Hallmark**

**Dayspring Gifts**

116 S. Main  
Chelsea

Nov. 18th 8:30-5:30  
No. 19th 12:00-5:00

475-7501

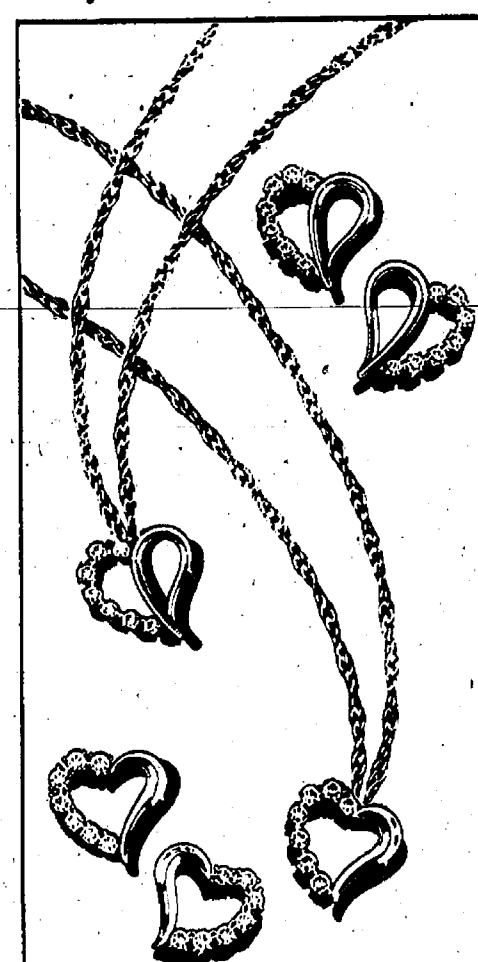

Dazzle Her Heart...  
With a sparkling selection  
of jewelry.

**Winans  
Jewelry**

*Krementz*

**EAR PIERCING  
FREE**  
with purchase of piercing  
earrings. Parental consent  
required under 18.  
**WINANS JEWELRY**

**St. Mary's Altar Society**

**BAZAAR**  
and  
**Bake Sale**  
White Elephant Table

**Saturday, Nov. 18**  
9 a.m. - 3 p.m.  
**400 Congdon St**  
Parish Center (St. Mary's School)

**Yarrow Acres**  
**Holiday Open House**  
Sunday, November 19th  
10 a.m. - 5 p.m.

See and smell what we've got  
for the Holidays: distinctive  
and unique herbs, herbal  
crafts, country antiques and  
collectibles.

**Sheri Gramer-Owner**  
132 Lakeside Dr.  
Grass Lake, MI 49240  
517-322-4602



## SENIOR MENU & ACTIVITIES

Weeks of Nov. 15 - 24  
Food, Fun and Fellowship for Seniors  
North Elementary School  
McKinley Rd. Ph. 475-9242

Wednesday, Nov. 15—

10:45 a.m.—Medicare Maze.

LUNCH—Roast beef with gravy, mashed potatoes, tossed salad, roll and butter, peaches, milk.

1:00 p.m.—Fitness.

1:00 p.m.—Bowling.

Thursday, Nov. 16—

9:00 a.m.—Newsletter.

9:30 a.m.—Cards.

LUNCH—Baked fish with zucchini, redskin potatoes, whole wheat bread and margarine, orange pineapple cup, milk.

1:00 p.m.—Kitchen band.

2:00-4:00 p.m.—Square dance.

Friday, Nov. 17—

9:30 a.m.—Jackpot Bingo.

LUNCH—Steak rolls with dressing and gravy, cauliflower, herbage salad, roll and butter, brownies, milk.

Monday, Nov. 20—

9:30 a.m.—Bingo.

9:30 a.m.—China Painting.

LUNCH—Sausage, O'Brien potato, broccoli, biscuits and honey, citrus fruit cup, milk.

1:00 p.m.—Bingo.

Tuesday, Nov. 21—

9:30-11:30—Creative Expression class meets.

LUNCH—Tuna noodle casserole, peas, beet-onion salad, bread and margarine, baked apple, milk.

1:00 p.m.—Euchre.

Wednesday, Nov. 22—

9:30 a.m.—Cards.

LUNCH—Roast turkey with gravy, dressing, mashed potatoes, carrot raisin salad, roll and butter, pumpkin pie and whipped topping.

1:00 p.m.—Fitness.

1:00 p.m.—Bowling.

Thursday, Nov. 23—

No meals served—Thanksgiving Day.

Friday, Nov. 24—

LUNCH—Lasagna, French green beans, tossed salad, French bread and butter, fresh fruit, milk.

### Thanksgiving/Birthday Party Slated for Seniors

A Birthday Party/Thanksgiving Dinner for senior citizens with November birthdays will be held Friday, Nov. 17 at 6 p.m. at Chelsea High school.

Cost is \$2.25 for "birthday people" and \$3.75 for guests.

A birthday cake will be provided by the Chelsea Lions Club, and carnations will be given compliments of Chelsea Greenhouse.

Entertainment will be provided by The Milan Cloggers in the auditorium immediately after dinner.

## Letters to the Editor

Dear Editor:

The Board of Education passed the rewriting of its Field Trips and Excursions Policy at its last meeting (Monday, Nov. 6, 1989.) The policy was to clarify procedures regarding travel and supervision in the future for our children. Basically I agree with the need for this policy (especially after Mr. Gourley had to decide whether to go with his students or attend Opening Day).

One statement in this policy regards "newly" restricted international travel. It is still difficult for me to believe the Chelsea School Board has decided to limit our students' educational enrichment opportunities by eliminating international travel for all of its students. By making it POLICY it eliminates the possibility for further consideration.

The two reasons for restriction of international travel were (1) risk of terrorists and (2) financial burdens for Chelsea families. Now that this policy has been established, the board no longer need ever listen to a presentation for international travel, because the policy states clearly, "Overnight trips will be approved only for travel in the United States and Canada." Whether you would want your child to travel or not is no longer your choice or the staff's choice, or the student's choice. There is no longer a choice, because there will no longer be a consideration for such travel.

The risk of terrorists is a fear we all have wherever we travel (even domestically). The State Department is always willing to work with any group wanting to travel internationally, as they did in 1988 when the Chelsea French Club questioned their planned trip to France. There was a great deal of European unrest and terrorist activities in Europe at that time. Parents had the final authority, and a few families decided the risk was too much for their children. The trip was NOT canceled (erroneously stated by president Anne Comeau as fact) and the children went to France and returned safely, enriched by their experiences. No international trip planned by Chelsea personnel has ever been canceled for reasons of "risk."

Most expensive trips also have fund raisers as part of the planning, so the total financial burden isn't on the family. There are few trips available as financially reasonable as some of the international trips the students have taken in the past. In most cases there is financial help available to families who simply cannot afford to pay the total fee. For many students, this may be the only time he/she ever has an opportunity for international travel. No student is ever forced to go on such a trip. And ALWAYS, the parents have the final decision regarding their own children.

Unfortunately once policy is made, it can take many years before it is changed to again reflect a philosophy that is open to considering creative, innovative enrichment through travel for our children, as has been effective in the past. I am not asking for a carte blanche attitude for any trip proposed, but it would seem reasonable to expect a careful consideration by our elected Board of Education for all trips proposed, including international travel.

As long as the policy stands most teachers will not come forth with proposed trip "exceptions," (as suggested by the board.) If the board listens and grants some exceptions to its own policy, the Board begins to function "politically" for some and not for others. I question if the School Board members, with their restrictive and limiting decision (even when questioned by parents in attendance) are voting reflectively of their constituency regarding this issue. I don't believe there would be a unanimous vote from the community to support this policy.

Nancy T. Dymond.

To the Editor:

I have been attending the Chelsea School Board meetings this fall and I am becoming increasingly concerned about the operation of this school board. In the last meeting the board passed a policy alleged to protect the Chelsea students from terrorism by banning travel on school activities to all countries except Canada. This action is precisely what the terrorist groups would like to have happen. I know that the parents, students and teachers of Chelsea would not make travel plans without reasonable care and risk assessment. The records to date show that there is in fact greater risk of accident in traveling to school on the school bus than from terrorist activity on international travel.

In taking this significant action it is interesting to note that the board did not attempt to inform the public of their planned action. This board appears to want to operate without input from the people that elected them. The board would not modify the policy to consider travel on a case by case basis but insisted that exceptions would be considered. Operating on an exception to policy basis is operating on a no policy basis.

I feel that the position of the board is similar to the isolationists of the mid 30's and about as useful. We are living in the world not just in the Chelsea school district and to artificially restrict educational opportunities for the students is unnecessary.

William Maybaum.

To the Editor:

Thank you.

Thank you very much citizens of Dexter and Putnam townships for believing in us and voting NO! on the sewer referendum.

Equally as important: Thank you Walt Leonard.

Of the Ann Arbor News, Livingston County Press, and Dexter Leader/Chelsea Standard, you air, were the one editor willing to print all the information regarding this conflict. You printed Mr. Drolett's letters and comments. You printed Mr. Cieslak's letters. You printed our information in opposition to the proposed system. You also had reporters contribute feature articles throughout these many months. You had the courage to stand for the fundamental basic principle of any responsible free press, i.e., you printed all sides of the question. In so doing, you allowed voters to make decisions on as much information as possible throughout this long controversy. We are grateful and we sincerely appreciate you. Thank you again, very much.

On accepting financial liability for the system as proposed:

In Putnam Township, 61% voted NO!

In Dexter Township 57.5% voted NO!

In both townships, it must be noted that it was the sewer assessment district precincts themselves that voted overwhelmingly NO! The conclusion must be drawn then, that the majority of the lakes residents themselves in these two townships clearly do not want this sewer system AS IT IS PROPOSED.

We are thankful for the vote. We feel relief at it, but we do not revel in it, since we fought only to maintain what we ALREADY HAVE on Stinchfield Woods Rd., and we know that this situation is costing many people money. Our battle was to acquire nothing. There was no personal gain motivating the opposition. The people of the two townships have at last been polled and have stated their opinions on this issue.

For the proponents of this sewer question now, our hope is as it has always been over these many months. First, either find a new, safer treatment plant site or go to Dexter Village. Then second, and only second, after having changed the site, acquire alternate financing and proceed with the sewers. If the first is done, the major opposition to this system will cease. If the first is not done, proceeding with the second, in total disregard of the decisive results of the sewer referendum, can only result in a drive to remove certain township officials. This government is still a democracy, and we expect to make sure it stays a democracy. We think the people of this electorate have spoken. The big question now is, "Will the people presently in authority hear them?"

Gregg E. Magnuson.



LEATHER CRAFT PROJECTS were the highlight of the November meeting of the Critters and Crafts 4-H Club of Chelsea. Left, Allison Knight of Grass Lake holds one of the moccasins she made, and right, Melissa LeFurge of Chelsea shows off her change purse. Next meeting of the club will be on the second Thursday of January. Charles Staphish of Chelsea will give a presentation on his varied breeds of pigeons and discuss the selection and care of chickens. For more information contact Martha Clegio at 475-7855 or the Washtenaw County Extension Office at 971-0079.

## ARNET'S

CEMETERY MONUMENTS ARE OUR PROFESSION  
... NOT A SIDE LINE.

Check out our new reduced prices.

Now you can have the best quality  
at the best price!

Oldest and Largest in this County

4495 Jackson Road, Ann Arbor, Mich.

If you would like to join our sales staff, call Ben Sieg, 663-3658, or Jim Mooney, 475-3069



IN YOUR HOME PORTRAIT PHOTOGRAPHY

### BELL PHOTOGRAPHY

WEDDINGS  
REUNIONS  
PRODUCT  
TEAM  
COMMERCIAL

BABIES  
CHILDREN  
FAMILY  
PETS  
INDOOR/OUTDOOR

THOMAS J. BELL  
475-1412

**\$744**

INCLUDES HOTEL & AIRFARE  
BOOK NOW—SPACE IS LIMITED  
Per person, dbl. occ.—PHH.

Must be paid in full  
within 7 days of booking



### WEEK IN WAIKIKI

YOUR HOLIDAY INCLUDES:  
• Round Trip Air Fare via Wide Body Jet  
• 6 Days/7 Nights at a Waikiki Beach Hotel  
• Round-Trip Transfers in Honolulu  
• Flower Lei Greeting, Color Memory Album

**\$744**

INCLUDES HOTEL & AIRFARE  
Per person, dbl. occ.—PHH.

PRICE GUARANTEE  
Book your Holiday now, pay in full and we will  
protect your low price at the current fare applic-  
able on your date of travel.

FLY WITH THE BEST  
UNITED AIRLINES

\*Choose from over 80 different programs, visiting from one to four islands. With over  
80 Hotels and Condominiums. Pleasant offers the widest selection in the islands.

### ACCENT ON TRAVEL

102 N. Main St., Chelsea Ph. 475-8639  
Some Booking Restrictions Apply. Holiday/Seasonal Supplements Will Apply at Certain Times of the Year.  
See Brochure or Call for Conditions Applicable to Your Specific Holiday. Prices Subject to Change.

Pleasant Hawaiian Holidays.  
"Making Paradise Affordable!"<sup>SM</sup>



Presents

### TARGET JOBS FOR WOMEN

- Build self-confidence
- Overcome fears
- Find a job

If you are a separated,  
divorced or widowed  
women

CALL  
663-6689

Next program begins  
**November 28**

### Bradley Method of Natural Childbirth To Be Explained

The Bradley Method of Natural Childbirth will be presented on film Thursday, Nov. 18.

The Bradley method differs from other childbirth preparation in that it is not centered around special breathing techniques, but rather, encourages couples to explore what is most comfortable and works best for them.

The film presentation begins at 7:30 p.m. in the Home Ec. Room at Chelsea High school and is open to the public.

For more information, please call Isabelle Yingling at 475-0022.

Please Notify Us  
In Advance of  
Any Change in Address

### The Bradley Method®

of  
TRUE NATURAL CHILDBIRTH  
FREE FILM AND PRESENTATION



THURSDAY, NOVEMBER 16th - 7:30 p.m.  
CHELSEA HIGH SCHOOL HOME EC. CONFERENCE ROOM.

For more information  
CALL 475-0022 **EVERYONE IS WELCOME**

## THE COUNTRY ROSE



Has unique  
Christmas Gifts  
and the  
Best Selections of  
Christmas Cards

- ★ List
- ★ Gordon Fraser
- ★ Kiaka
- ★ Recycled Paper
- ★ Far Side

Stop in and  
Save 10%  
on all cards.

Sale Ends  
Sat., Nov. 25

104 N. Main St.  
Ph. 475-8188

Chelsea

## CHELSEA EYE CARE

1200 S. Main St.

Chelsea 48118

(313) 475-1640

William N. Hawks, Jr., M.D., announces that Diane M. Jacobi, O.D., has recently joined the professional staff of Chelsea Eye Care.

They would like to invite community members to meet Dr. Jacobi, and benefit from her services as an optometrist.

Dr. Jacobi provides comprehensive eye examinations, with special interest in contact lenses. She offers contact lens fittings and complete care for the contact lens patient.

Both Dr. Hawks and Dr. Jacobi believe their teaming together invites a unique opportunity for comprehensive eye care.

Dr. Jacobi is a native of Romeo, Michigan, who has recently married and moved to this area. She graduated from Ferris State College of Optometry with highest honors. Dr. Jacobi also completed her undergraduate studies at Ferris State University. She is now spending a good deal of her time acquainting herself with the local area.

As in the past, Dr. Hawks will continue to provide medical and surgical care, including conventional and laser surgery for cataract and glaucoma patients.

With the addition of Dr. Jacobi, Chelsea Eye Care will now be able to provide more comprehensive eye care services to patients.

To schedule an appointment with Dr. Jacobi, call 475-1640 or stop by the Chelsea Eye Care office at 1200 S. Main, Chelsea, Michigan.





## Physicians Buy Klumpp Home

Chelsea Pediatric Center has purchased what was known as the Klumpp house on M-42 next to Our Savior Lutheran church.

The center, currently located at Beach Middle school, is the combined practice of Dr. Mary Westhoff and Dr. Brian Kennedy.

Chelsea School District had asked the physicians to leave the building by the end of the school year. Space at the middle school is at a premium.

Two additional classrooms, or about 1,600 square feet, will be available for school use.

Westhoff and Kennedy have submitted site plans for the property to the Chelsea Village Planning Commission. The plans will be considered at this month's meeting.

Plans show additional parking at the back of the building and a possible addition of 273 square feet.



CHelsea CHILDREN'S CO-OP NURSERY school four year olds recently visited Jan and Jerry Dresselhouse's pumpkin patch in Chelsea. That's Jerry on the tractor. Some of the children's comments included, "I

carried my pumpkin by the skin," and "I'm going to carve my pumpkin when it grows bigger." Parents who helped out, from left, are Emily Jessup, Lori Curtis, Sue White, Nanette Cooper, and teacher Jane Brooks.

## Physicians Join U-M Family Practice Center

University of Michigan Chelsea Family Practice Center has announced the appointment of new family physicians to its staff. They are David J. Doukas, M.D., Barbara D. Reed, M.D., M.S.P.H., and Mark M. Bajorek, M.D.

Dr. Doukas graduated from Georgetown University School of Medicine and completed his residency training program in family medicine at the University of Kentucky Medical Center. He also did a fellowship in medical ethics at the Joseph and Rose Kennedy Institute of Ethics at Georgetown University and Franklin Square Hospital Center. Dr. Doukas has been a practicing family physician and faculty member at Georgetown University School in Washington, D. C.

Dr. Reed received her medical degree from Washington University School of Medicine and completed her family practice residency training program at the University of Utah School of Medicine. After graduation

she did a Robert Wood Johnson Foundation Fellowship at the University of Utah and received a master's of science in public health. Dr. Reed also completed a faculty development fellowship training program in geriatrics at the University of Utah.

Dr. Bajorek received his medical degree from Ohio State University and completed his residency training with the department of family practice at the University of Michigan in 1989 where he served as chief resident. Dr. Bajorek will continue as a faculty member and physician practicing at the Family Practice Center.



The circulatory system of the human body contains about 60,000 miles of blood vessels and capillaries.

Please Notify Us of Any Change in Address

### Milliken & Kime Construction, Inc.

Drywalling, Painting, Plastering  
Carpentry, Roofing, Siding

Custom Design & Construction

RESIDENTIAL & COMMERCIAL

INTERIOR - EXTERIOR

NEW or REMODEL

INSURED/REFERENCES/FREE ESTIMATES

Earl Milliken  
Joe Kime

Licensed  
Builder

(313) 426-3515

### SPACE AVAILABLE

In The Sylvan Building, Chelsea

1- or 3-Year Leases Available

BY APPOINTMENT:

PLEASE CALL 475-1132 or 475-9126

State Licensed and Insured

### JERRY HANSEN & SONS ROOFING & SIDING COMPANY

Phone (313) 994-4232

P.O. Box 2123, Ann Arbor, Mich. 48106

ALL TYPES OF ROOF REPAIRS, SIDING, GUTTERS  
DOWNSPOUTS INSURANCE WORK

27 Years Experience

### CAVANAUGH LAKE STORE

A FAMILY BUSINESS  
SERVING THE LAKE  
FOR 90 YEARS

WE ARE NOW CARRYING KEROSENE  
FOR YOUR CONVENIENCE

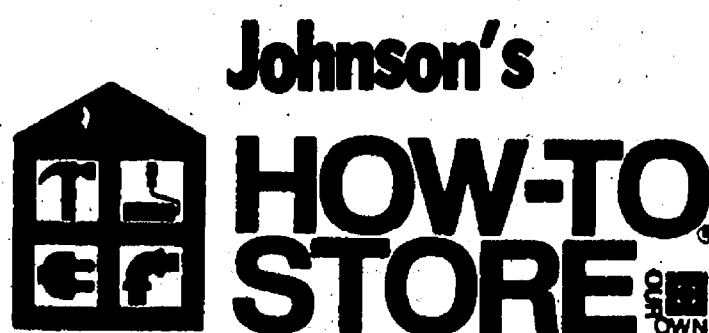

(Formerly Gambles)

Every Day Low Prices

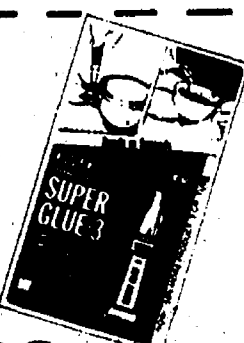

**.69** A Good Deal  
Everyday  
**Duro Super Glue**  
Bonds in seconds. Permanent and clear. 3 gram tube. (SUP-1) (F100-119)



**1.99** A Good Deal  
Everyday  
**Macco Liquid Nails**  
Construction adhesive bonds most building materials. 10.5 oz. (06001-13) (F104-681)

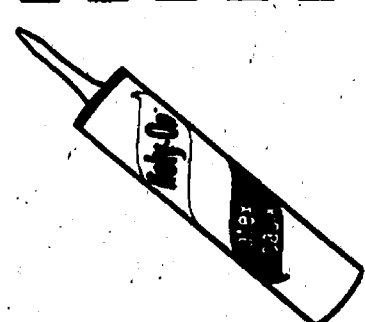

**.79** A Good Deal  
Everyday  
**Rely-On Latex Caulk**  
Seals water and air tight. Paintable. White. 10.5 oz. (18250) (F124-697)

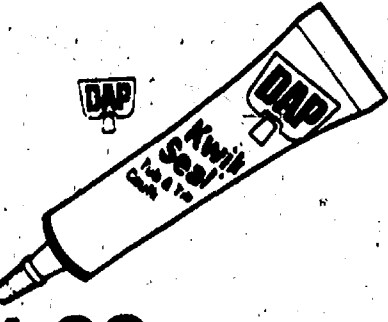

**1.69** A Good Deal  
Everyday  
**DAP Kwik Seal**  
For a water-tight seal on tub and tile. Dries fast. 6 oz. (18004) (F124-895)

Open Mon. & Fri., 8-8:30, Tues., Wed., Thurs., Sat., 8-5:30

Open Sundays, 10 a.m. to 2 p.m.

110 N. Main St., Downtown Chelsea  
Phone 475-7472

## Ann Arbor Concert Band Offers Concert

Ann Arbor Concert Band will present their season opening concert Sunday, Nov. 19, 3 p.m. at Pioneer High School Auditorium, 601 W. Stadium at Main. Conductor will be William D. Revelli and guest soloist is to be Willis Patterson. Admission is free.

Ann Arbor Concert Band has a new conductor for the 1989-90 season: William D. Revelli, director emeritus of the University of Michigan Bands. In his 38 years as director of bands at the U. of M., Revelli acquired an international reputation for excellence in music performance and education. Under his direction, the Ann Arbor Concert Band presents a free concert of music to appeal to all ages.

Guest soloist Willis Patterson, a nationally renowned bass, is associate dean of the U-M School of Music. He

will narrate "Threnody," composed by Richard Maltby as a musical tribute to John F. Kennedy, and sing Irving Berlin's "God Bless America."

Members of the band from the area include Wilbur DeHart of Dexter, clarinet; Duane Luick, cornet, Holly Richardson, flute and piccolo, Milford Wolpoff, trombone, all from Chelsea; and John Schmidt, saxophone, of Whitmore Lake.

The complete program includes: Bonelli's "Symphonic Concert March," Wagner's "Liebestod" from the opera Tristan and Isolde, Rossini's "Italian in Algiers" overture, Sousa's "Gridiron Club March," De Rubertis's "Niobon and Selections from Bennett's "Suite of Old American Dances."

For additional information call 663-2692.

## Area Man Arrested in Theft Of Paint Guns, Knives

Chelsea police arrested a Cedar Lake man in connection with the theft of \$4,683.50 in paint guns, accessories, and knives, among other items.

Leon Martin Walsh, 17, of 60 Cedar Lake Rd., was arrested for breaking and entering at his home last Thursday, Nov. 9.

According to police, Walsh apparently broke in to an East St. home between Oct. 1-3 and stole the paint guns, which police chief Lenard McDougall called "splat guns" because they shoot pellets of paint, which are designed to mark a hit.

They are also often used to vandalize cars and buildings.

The East St. resident was apparently beginning a business in the items, police said.

A box of knives, valued at \$1,113, was also stolen.

Police said the resident of the home provided police with their first solid lead, but they declined to elaborate. Walsh apparently entered the home through an old coal chute, police said.

The incident is still under investigation and at least one more person may be charged, McDougall said.



Cole-Burghardt funeral services are remembered with deep appreciation by many village families whose roots, like ours, extend back to the nineteenth century in Chelsea.

Every funeral is a milestone in personal and family history that links the past with the future.

A Cole-Burghardt service combines the solace of tradition with every modern comfort and assistance for the families who seek our help.

### COLE-BURGHARDT FUNERAL CHAPEL

Your Chelsea Funeral Home with the "HOME" Like Atmosphere.

214 EAST MIDDLE ST.

PHONE: 475-1551

## 14th ANNUAL KIWANIS CITRUS FRUIT SALE!

Direct from the Groves in Sunny Florida

### Tree-Ripened Florida Citrus Fruit

Per Case 4/5 Bu. 1/2 Case

- ★ Navel Oranges \$16 '8
- ★ Tangelos . . . . \$14 '7
- ★ Pink Grapefruit \$14 '7

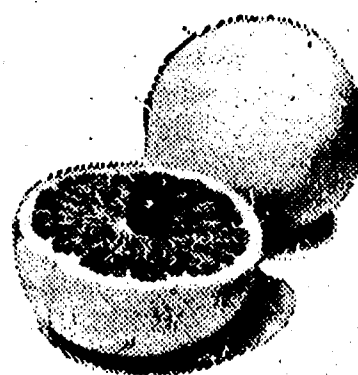

You may order all oranges - all grapefruit, or mixed, half and half.

Five days before the citrus fruit is on your table it was hanging on a tree in sunny Florida. Truly fresh Florida citrus fruit.

YOU CANNOT BUY THIS IN ANY STORE!

ORDER NOW! Receive the finest CITRUS FRUIT you have ever eaten . . . and help Kiwanis carry out their many community service projects.

Place Orders With Any of the Following:

HEYDLAUFF'S  
PALMER FORD  
CHELSEA STATE BANK

STATE FARM INSURANCE  
FRISINGER REALTY  
CHELSEA GLASS CO.

NORM'S BODY SHOP  
THE CHELSEA STANDARD  
OR ANY CHELSEA KIWANIAN

ORDER DEADLINE: NOV. 27, 1989

ORDER NOW - DELIVERY APPROX. DEC. 12



# COMMUNITY CALENDAR

## Monday—

Lima Township Board meets the first Monday of each month at 8 p.m., Lima Township Hall. advx14

Chelsea Recreation Council 7:30 p.m., fourth Monday of the month, Village Council chambers. 35tf

Chelsea Kiwanis Club meets every Monday, 8:30 p.m. at Chelsea Community Hospital. 35tf

Chelsea School Board meets the first and third Mondays of each month, 8 p.m., in the Board Room.

Chelsea Lionsess, second Monday of each month at the Meeting Room in the Trustcorp Bank on M-52, Chelsea, at 7:30 p.m. Call 475-1791 for information.

Parents Anonymous Group, Chelsea, a self-help group for abusive or potentially abusive parents, Mondays, 7-9 p.m. Call 475-9176 for information.

Waterloo Area Historical Society Board of Directors meets the third Monday of each month 7:30 p.m., at Waterloo Farm Museum. For more information call Nancy Kaufman, 475-3692.

VFW Ladies Auxiliary, second Monday of each month, 7:30 p.m. at 105 N. Main St., Chelsea.

Chelsea Area Historical Society meets the second Monday of every month, 7:30 p.m., at the Chelsea Depot. New members welcome. Ph. 475-7047 for further information.

Women in Abusive Relationships, drop-in support group, 7-8:30 p.m., Chelsea Community Hospital, 775 Kresge House. 973-0242 or 24-hour crisis line: 995-5444.

Chelsea Area Teens adult board, first and third Mondays of each month, 7:30 p.m., at the Western Regional office of Washtenaw Community College, 134 W. Middle. All interested persons welcome to attend.

## Tuesday—

Sylvan Township Board regular meetings, first Tuesday of each month, 7 p.m. Sylvan Township hall, 112 W. Middle St. advtf

American Business Women's Association 6:30 p.m. at the Chelsea Hospital fourth Tuesday of each month. Call 475-2041 for information.

Olive Lodge 156 F&AM, Chelsea. Regular meeting, first Tuesday of each month.

Lima Township Planning Commission, third Tuesday of each month, 8 p.m., Lima Township Hall. advx30tf

Lions Club, first and third Tuesday of every month, 8:45 p.m., at Chelsea Community Hospital. Ph. 475-7324 or write P.O. Box 121, Chelsea.

Chelsea Rod and Gun Club regular meeting, second Tuesday of each month at the clubhouse, Lingane Rd. 40tf

Chelsea Rebekah Lodge No. 130 meets the first and third Tuesday of each month, at 7:30 p.m.

Chelsea Amateur Radio Club, Inc., fourth Tuesday of each month, 7 p.m., Trustcorp Bank basement.

Rotary Club, Tuesday noon, Woodlands Room, Chelsea Community Hospital. For more information call Dr. Frederik van Reesema, 475-3925, or Mark Cwik, 475-3913.

Chelsea Chamber of Commerce Board of Directors meetings, second Tuesday, each month, noon, Chelsea Community Hospital, private dining room. 7tf

Rogers Corners Extension Group, Tuesday, Nov. 21, 8 p.m., at the home of Mrs. Leroy Buss, 12771 Waters Rd.

Downtown Development Authority, third Tuesday of each month, 8 a.m., in the Village Council Chambers. 7tf

## Wednesday—

OES Past Matrons dinner and meeting at Senior Citizen site, North school, second Wednesday every month at 11:45 a.m. Ph. 475-1141 for reservations by Monday preceding meeting. -332

VFW Post 4076 meeting second Wednesday of month, 7:30 p.m. VFW Hall, 105 N. Main.

Pittsfield Union Grange, No. 882, meets the second Wednesday of each month, 8 p.m. at Pittsfield Grange Hall, 3337 Ann Arbor-Saline Rd., Ann Arbor. 31tf

OES meets first Wednesday of the month at the Masonic Temple, 113 W. Middle St., 7:30 p.m.

Toastmasters International, first and third Wednesdays at 12 noon in Woodland Room B at Chelsea Community Hospital. For information call Jim Birchler, 475-3913, or Brian Roe, 475-1311.

Fraternal Order of Eagles, Ladies Auxiliary No. 2154 meet second, fourth Wednesday of each month, 7 p.m., 7530 Jackson Rd.

Friends of McKune Memorial Library meets at 7 p.m. first Wednesday of each month upstairs at McKune Memorial Library. Visitors are welcome.

Chelsea Depot Association will meet the first Wednesday of each month at 7 a.m. at the Chelsea Depot. Every third month, beginning with the month of November, the meetings will be at 7 p.m. All interested persons are welcome to attend.

Spaghetti Dinner—Nov. 15, 6:30 and 7:30, St. Barnabas, Old US-12 (across from fairgrounds), Chelsea. -advx25

## Thursday—

Chelsea Rod and Gun Club Auxiliary regular meeting, second Thursday of each month, 7:30, clubhouse, Lingane Rd.

Chelsea Area Players Board meeting second Thursday of each month, 7:30 p.m., at Trustcorp Bank meeting room. For more information call 475-2629.

American Legion Post No. 31. General meeting the first Thursday of each month at the post home, Cavanaugh Lake.

Knights of Columbus Women's Auxiliary, second Thursday of each month, 8 p.m. at K. of C. Hall, 20750 Old US-12.

Substance Abuse Lecture Series: Meetings: 7:15 p.m. every Thursday; Chelsea Community Hospital, Dining Room. Series is open to the public to provide awareness and education regarding various aspects of alcoholism or other chemical dependence abuse.

Chelsea High School P. T. T. (Parents Teachers Together) third Thursday of every month in Board of Education Room.

## Friday—

Senior Citizens meet third Friday of every month for pot-luck dinner, games and cards, 6 p.m. at Senior Citizen Activities Center at North School.

## Sunday—

Third annual Christmas Antique Show, Sunday, Dec. 3, 9 a.m. to 5 p.m., Union School, Saline.

Bake Sale & Bazaar—Nov. 18, 9-3, St. Mary's Parish Center, 400 Congdon St., Chelsea. -advx25

## Misc. Notices—

Parent to Parent Program: In home, friendly, visiting support system for families with children. Call 475-3306.

Parents Without Partners, support group for single parents. Youth activities, social events, discussion groups. For membership information, call recording at 973-1933.

Home Meals Service, Chelsea. Meals served daily to elderly or disabled. Cost per meal, \$2.60 for those able to pay. Interested parties call Ann Feeney, 475-1493, or Mary Erskine, 475-2821.

Chelsea Social Service, 475-1581, 2nd floor of Village Offices. Thursdays, 10 to 4, or if an emergency need at other times, call Linda at 475-7406 or Jackie at 475-1925.

Assault Crisis Center has moved to 1866 Packard Rd., Ypsilanti 48197. Ph. 483-RAPE, 24-hour crisis line, 483-7942, business line.

Alcoholics Anonymous group, every Tuesday, 12 noon, 2nd floor, 104 E. Middle St., Chelsea. A. A. Alonon meets every Saturday at 7 p.m., 2nd floor, 104 E. Middle St., Chelsea.

Faith in Action House Community Center, open daily throughout the week provides various free services to those in need. Services include food, clothing, financial help, advocacy and many other forms of assistance. Need friendly help? Call us from 9 a.m. to 4 p.m., 475-3305.

Dexter Area Museum, 3443 Inverness, open every Friday and Saturday, 1 to 3 p.m. Ph. 426-2519.

Fun Runs (at Chelsea High School)—Mon. and Wed. nights, 6:30 to 8 p.m. Tues. and Thurs., 10:30 a.m. to 12 noon.

Chelsea Together. For information, call 475-4030, M-F, 8 a.m.-5 p.m., or 475-5935, M-F, 5 p.m.-9 p.m.

Standard Want Ads  
Get Quick Results!

## Moore Life

By Barbara Moore

### \*Pets Are for Loving

I used to be a cat-hater. That was before Their Royal Highnesses Ace and Priscilla moved in.

I'm not sure why two lazy, ever eating, not particularly affectionate, continually shedding creatures hold a place of honor in our house. I forget how and why they came to live here. I can't even think of a reason to like them. But I do. I like them well enough to never allow them outdoors.

Some argue that it's cruel to keep cats inside all the time. At our house we do it because we love them. We don't want them to be hit by a car, or become diseased or get injured or killed by another animal.

Pets need to be confined for their own protection and also out of consideration for others. It's not pleasant to clean up after my own pets, but I get especially aggravated when I have to remove from my yard the delightful presents left by foreign critters doing a scenic tour of the neighborhood.

This is all brought to mind because the other day we had two uninvited guests. A pair of absolutely stunning Golden Retrievers who had apparently wandered from their own yard stopped to visit a while.

My daughter and friend were batting a tennis ball back and forth when our new friends wandered through. The dogs decided immediately that this was the local chapter of an international health spa for roving retrievers.

They took it upon themselves to retrieve all balls, dance merrily with them in their mouths, then flop and rest a while. The neighbors came over and we all marveled at the beauty of those creatures.

We finally called the dogs to the side of the yard so the girls could continue their athletic endeavors. The dogs came immediately, tails wagging. We told them to sit. They sat. We told them to stay. They stayed. The children of American should behave so well!

It boggles my mind to consider the tremendous amount of money and time invested in those two dogs. So why were they running free?

Fire or flood at their household? Memories of TV dog heroes of yesteryear rushed into my brain. Had the dogs narrowly escaped through an upper story window while dragging a small child to safety?

"I think they're trying to tell us something. They want us to follow them!" I announced.

My daughter, who doesn't remember Lassie and Rin Tin Tin, rolled her eyes and said "Sure, Mom." The neighbors said they doubted it since they had seen the dogs several times before.

We had to leave shortly for one of those kid soccer games around which we schedule our lives. The good neighbors confined the dogs for us and called the phone number on the dogs' tags.

When we returned, the dogs were gone. I can't get them out of my mind though.

Those two magnificent animals were show quality, friendly, and obviously worth a lot of money. They were so obedient and trusting that they could have been stolen very easily.

Now that I've loudly aired my grievance, I'd best make sure that nothing happens to those two cats of ours. How would I ever replace them? Where would I get two more who would make such lofty claims to nobility with so little cause?

Priscilla divides her time between supersonic racing through the house and heavy-duty napping. Ace's goal is to become a front entrance lion statue. He spends hours practicing. We know it's strenuous for him because he quite often falls asleep with his face in the food dish.

I'd say they're worthless, but we love them, and that makes them pretty valuable.

## 34 Years Ago . . .

(Continued from page two)

Wednesday, Nov. 17, 1955—

An announcement was made by Dr. Otto K. Engelke that children aged 1 through 14 years and pregnant women are now eligible to receive Salk polio vaccine which was purchased by federal and state funds. The vaccine was to be administered by private physicians for a nominal fee. No clinics were scheduled.

All street lights except those in the downtown section of the village were put out of commission Sunday night when lightning blew out a fuse holder and burned out a transformer at the sub-station on Van Buren Street. Because it would have taken several hours to repair the damage and it would have been almost daylight by that time it was decided to wait until morning to begin work.

The climax of the year for many Michigan 4-H Club members came with the Detroit Junior Livestock Show. Market beef steers, fat lambs and hogs came from 32 counties in the Wolverine State to make the show the largest in its 26 years, said Maurice Hill, assistant State 4-H Club leader at Michigan State University.

New carpets for the aisles of the nave of the Methodist church and for the League room or narthex were laid. The project was started a year ago with funds being raised jointly by the Women's Society of Christian Service and the Finance Commission. The Lenten offering this year was also applied to this fund.

## Dr. Alan S. Boyce

CHIROPRACTIC HEALTH & NUTRITION CENTER

7971 Ann Arbor St., Dexter  
Ph. 426-4140

NUTRITIONAL COUNSELING  
THERAPEUTIC EXERCISE

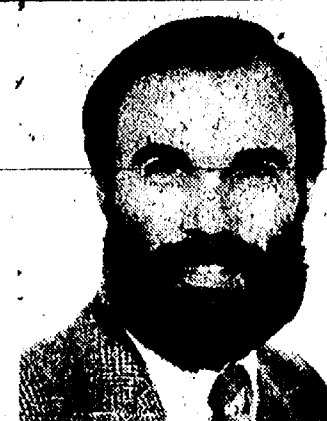

## Chelsea Hearing Aid Centre

134 W. Middle Street, Suite A 475-9109

Mon.-Fri., 9:30 to 3:00 Sat. 8:30 to 12

## HUNTERS

We have available:

Hearing Protectors Muffler Headphones

These protective hearing devices offer:

- Maximum hearing protection
- Permit normal conversation
- Eliminate "plugged-up" feeling

## WE'LL BEND TO YOUR NEEDS

- CUSTOM SHEET METAL FABRICATION
- PLASMA CUTTING
- SHEARING
- WELDING

## ALL SEASON COMFORT CO.

Your AMANA dealer for heating & cooling products

115 W. MIDDLE CHELSEA

475-7617



Newcomers Welcome Service  
of Ann Arbor

Chelsea Division

Sally Heil  
Chelsea Representative  
(313) 475-3149

13909 Scio Church Rd.  
Chelsea, MI 48118

To the  
Future Actress  
Who is now

10

on Nov. 16

Love,  
Stacey & Carrie



MEL

## Happy Birthday

Lordy, Lordy  
Look who's

40

November 7

Love,  
Andy, Nicole  
Kevin



## TOOTHACHES DON'T HAVE TO HAPPEN!



WE PROVIDE  
COMFORTABLE  
SENSITIVE  
CARE FOR THE  
ENTIRE FAMILY

- HANDICAPPED PATIENTS WELCOMED
- EVENING AND SATURDAY APPOINTMENTS AVAILABLE
- NITROUS OXIDE

- Prompt Gentle Care • We'll help you with your insurance forms!
- Full service family dental care . . . • Cosmetic Dentistry . . . tooth whitening, bonding & crowns • 24 hour emergency service
- Convenient payment plans!

David W. Swan, D.D.S.  
FAMILY DENTISTRY



1209 South Main Street  
Chelsea, Michigan 48118 (313) 475-3444

"Good service,  
good coverage,  
good price."

That's State Farm  
insurance."

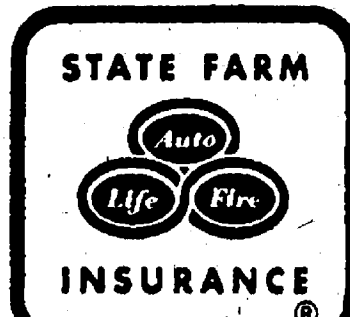

JERRY  
ASHBY

102 E. Middle  
Chelsea  
475-8637

Like a good neighbor,  
State Farm is there.



State Farm Insurance Companies • Home Offices: Bloomington, Illinois

## SUBSCRIPTION ORDER FORM

for

The Chelsea Standard

BY MAIL DELIVERY elsewhere in  
Michigan . . . . . \$12.50 United States . . . \$15.50

Name \_\_\_\_\_

Address \_\_\_\_\_

City \_\_\_\_\_ State \_\_\_\_\_ Zip \_\_\_\_\_

If you are not presently a subscriber, receiving your Standard by mail,  
clip and send with payment in advance to  
THE CHELSEA STANDARD, 300 N. MAIN, CHELSEA 48118



## Dial-A-Garden Topics Listed

The following is a weekly schedule of Dial-A-Garden, the system of pre-recorded daily gardening tips sponsored by the Washtenaw County Cooperative Extension Service. The system is in operation 24 hours a day, seven days a week. Interested persons are invited to call 971-1129 at their convenience to listen to timely, up-to-date gardening information.

Wednesday, Nov. 15—"Preventing Rodent Damage."  
Thursday, Nov. 16—"Using Wood Ash."  
Friday, Nov. 17—"Supplying Birds With Water."  
Monday, Nov. 20—"Fruiting Ornamentals."  
Tuesday, Nov. 21—"Evaluate Your Trees Now."  
Wednesday, Nov. 22—"Make Your Own Greeting Cards."

## FmHA Emergency Loans Available

Farmers Home Administration emergency loan assistance will be available for damaged fruit and vegetable crops in four Second District counties, Congressman Carl Pursell announced today.

The FmHA loan assistance is being made available to 17 Michigan counties which have been determined by the Secretary of Agriculture to have suffered natural disasters.

"The state's request for assistance was based on excessive rainfall, high winds and hail occurring between May 30 and Aug. 12 of this year," Pursell said.

The four Second District counties include: Jackson, Lenawee, Washtenaw and Wayne.

Eligible family farmers engaged in fruit and vegetable production may qualify for FmHA emergency loan assistance. Emergency loan applications will be approved on a case-by-case basis, taking into consideration the extent of losses, security availability, repayment ability and eligibility requirements.

## Ber Maler

PAINTING  
(313) 475-1886

- Interior
- Exterior
- Prep Work

Robert R. Rohrkemper  
Chelsea, Mich

## Snow in Michigan Brings Bundle of Winter Activities

As the snow flies in Michigan, so does the time, because here snow is equated with fun. Following is a partial list of activities planned for winter 1990 in Michigan.

### JANUARY

**Hand-Held Computers, Detroit, Nov. 13-Jan. 28.** The Detroit Science Center mounts a presentation on the history of hand-held computers, which, surprisingly, goes back to the early 19th century. (313) 577-8400

**Cross-Country Day, state-wide, Jan. 6.** Some 35 facilities across the state offer free trail passes and technique clinics to those who pre-register. Call the Michigan Travel Bureau for a brochure listing participating facilities. (800) 543-YES

**Plymouth Ice Sculpture Spectacular, Plymouth, Jan. 11-21.** Two hundred ice sculptures line the downtown streets of this charming Detroit suburb. Professional and student ice-carving competitions are scheduled Jan. 13 and 20. (313) 453-1234

**Learn To Ski Free, state-wide, Jan. 19.** Some 31 downhill facilities provide free beginner lift tickets and free beginner lessons to those who pre-register. Call the Travel Bureau for a brochure listing participating facilities. (800) 543-YES

**Twentieth Annual Polar Ice Cap Golf Tournament, Spring Lake, Jan. 20.** In the town of Spring Lake, on the ice of Spring Lake itself, winter golfers compete on the Penguin 9 and the Fearless Frostbite 18. (616) 842-4499 or 842-4810

**Snow Train Cross-Country Ski Train, Paw Paw, Jan. 20-21, Feb. 3-4, 17-19.** This train provides a cozy passage through southwest Michigan wine country with stops for skiing, sledding, a bonfire, and hors d'oeuvres. (616) 857-7037

**Tip-Up Town, USA, Houghton Lake, Jan. 20-21, 27-28.** This is a Michigan winter tradition: two week-ends of parades, fishing contest, games (including softball on the ice), dinner dances, and prizes. (800) 292-9071 (in Michigan), (800) 248-LAKE (out of state.)

**Silver Creek Challenge, Skiers Compete, Jan. 27.** Cross-country skiers compete in races of 10 and 20 kilometers. (517) 382-8139

**Silver Streak Week, state-wide, Jan. 29-Feb. 2.** Forty facilities offer free skiing to anyone providing proof that he or she is 55 years of age or older. Call the Travel Bureau for a brochure listing participating facilities. (800) 543-YES

**Michigan Tech Winter Carnival, Houghton, Jan. 29-Feb. 3.** Here is another Michigan tradition, famed for

show and ice sculptures by the students of Michigan Technological University and for a wide variety of winter games and activities. (906) 487-2818

### FEBRUARY

**"Shiver on the River" Walleye Contest, Saginaw, Feb. 3-24.** Hundreds of anglers meet on the ice to fish for cash prizes and merchandise. (800) 444-9979

**Festival, Cadillac, Feb. 2-4.** On the ice of Lake Cadillac, thousands watch or participate in snowmobile races and sprints, a torchlight parade, and dog sled rides. Also scheduled are indoor events off the ice. (616) 775-8776

**65th Grayling Winter Sports Carnival, Grayling, Feb. 2-4.** This traditional festival features downhill and cross-country ski races, a "polar bear plunge," and hayrides as part of another Michigan winter tradition. (517) 348-8266

**Polar Bear Festival and Ice Harvest, Flint, Feb. 3.** Visitors try their hand at using old-fashioned ice-cutting tools and techniques as hundreds of tons of ice are harvested from Mott Lake and stored in the Crossroads Village Ice House for use next summer. (313) 736-7100

**1-500 Snowmobile Race, Sault Ste. Marie, Feb. 3.** Here is an international classic—a 500-mile snowmobile race. (906) 835-1500

**"Up-the-Downstream" Canoe Race, Grayling, Feb. 4.** Yes, a canoe race in the middle of winter—going downstream and then looping back up to the foot of the dam on Michigan's most famous canoeing river, the Au Sable. (517) 348-5844

**Winter Fest '90, Ann Arbor, Feb. 8-11.** In its second year, this event features snow sculpture, a gallery walk, and music, dance and theater performances—many of them free. (313) 995-7281 or 996-2777

**Alpena Winter Carnival, Alpena, Feb. 9-11.** Fishing tournaments, a cross-country ski race, a barrel jumping, figure skating, snow sculptures, and a parade are hallmarks of this carnival. (517) 354-4181

**Ski Jumping Tournaments, Ishpeming, Feb. 10-11.** Ishpeming's Suicide Hill is the site of the 103rd annual Ski Jumping Tournament and the Paul Bietela Memorial Tournament. (906) 488-4090 or (800) 544-4321

**North American VASA, Traverse City, Feb. 10.** More than 1,000 skiers from all over the world compete in this nationally recognized 25 and 50-kilometer cross-country ski race, part of the Great American Ski Chase and one of the largest cross-country ski races in America. (616) 948-VASA

**U.P. Dogsled Championships, Marquette-Munising-Escanaba, Feb. 17-19.** This mid-distance dogsled race runs through wilderness areas and communities—a mini-Iditarod. (906) 249-9821

### MARCH

**Naturbahan Luge Nationals, Negaunee, March 2-4.** A national training team will be selected in two days of luge competitions on Negaunee's Lucy Hill. (906) 228-6006

**Spring Carnival, Wakefield, March 10-11.** Indianhead Mountain Ski Resort stages a carnival of skiing and non-skiing events. (906) 229-5181

**Clare Irish Festival, Clare, March 11-17.** A parade, queen competition, theater, entertainment, a raffle, and a dinner dance are staged by a Michigan-Irish community. (517) 386-2442

The first permanent federal mediation service was established by the Erdman Act, according to "Labor Firsts in America," a U. S. Labor Department publication. Pertaining only to railroad labor disputes, this legislation offered the first federal sanction to unionization and collective bargaining since it prohibited employers from requiring workers to refrain from joining unions as a condition for employment. This provision, however, was declared unconstitutional.

## County Historical Society Will Hear About Lighthouses

The November meeting of the Washtenaw County Historical Society on Sunday, Nov. 19, will feature Richard L. Moehl, a member of the Great Lakes Lighthouse Keepers Association, who will speak on the "History of the Great Lakes Lighthouses."

A little known fact is that Michigan has had more lighthouses than any other state with one approximately every 22 miles.

In 1982 the Association was organized for the preservation of the lighthouses and of the history of the people who kept them.

Come listen to the lore of the lighthouses and their keepers. Sunday, Nov. 19, 2 p.m., Bentley Historical Library, 1150 Beal, North Campus. The public is invited. Free admission.



The basketball dribble was first used professionally by Bert Loomis in 1896.

The Chelsea Standard, Wednesday, November 15, 1989

## Speed Limit Going Up On 160 Freeway Miles

Speed limits on more than 160 additional miles of rural freeways in Michigan will be raised to 65 mph by early next year, the Michigan Department of Transportation (MDOT) reports.

MDOT safety engineers said changes in the way federal highway authorities define an urban area will allow them to raise the speed limits.

"The new definition allows for more orderly, contiguous speed zones that motorists will find more logical and easier to comply with," said William Lebel, MDOT traffic operations engineer.

Freeways that skirt the edge of metropolitan areas but are rural in nature are most likely to see an increase in speed limit, he said. Most of the routes affected will be on the Interstate system. Some are US- and M-numbered freeways.

"The new interpretation of the 65/55 mph zones allows us more latitude as to where the speed changes occur," said Lebel. "Along with additional speed limit signs installed in recent months, the new zones should elimi-

nate much of the confusion associated with 65 and 55 mph speed limits."

The new speed limit will not go into effect until the signs are up. Most signs should be in place by the end of the year or early next year, Lebel said.

The transportation department will be evaluating the safety of the newly designated 65 mph zones by continuing to monitor traffic volumes and accident data and working with State Police to ensure needed enforcement. MDOT emphasized that adjustments to the speed limits will be made in any area where studies warrant them.

Approximately 1,175 miles of freeway in Michigan now operate under the 65 mph limit, including 750 miles of rural interstates and 425 miles of rural US-numbered freeways. The impending changes increase the 65 mph mileage by almost 15 percent to about 1,335 miles.

The Michigan Legislature, following action by Congress, authorized increasing the rural interstate freeway speed limit on Nov. 30, 1987. On Jan. 31, 1988, the speed limit on other rural freeways was increased to 65 mph.

# FAIST-MORROW

## SPECIAL PURCHASE

GM Factory Official & Lease  
Vehicles now on Sale in Chelsea

### 1989 CHEV CORSICA 4-DR.

Auto. Trans., p.s., p.b., air AM/FM stereo, 8,000 miles.

\$8,995\*

### 1988 PONTIAC GRAN PRIX SE

Auto. trans., air cond., cruise, tilt, AM/FM stereo cassette, alum. wheels, power windows, locks, power seat, etc.

\$10,900\*

### 1989 CHEV ASTRO CL 8 Pass. Van

6 cyl., auto., p.s., p.b., deep tinted glass, air, console, AM/FM/cass, cruise, tilt, pwr. windows and locks. 9,000 miles.

\$14,500\*

### 1989 OLDS CUTLASS S.L. COUPE

Auto. trans., p.s., p.b., rear def. stereo cassette, cruise, tilt, power windows, locks, segt: touch controls: AM/FM stereo. 13,000 miles.

\$11,900\*

### 1989 CUTLASS SUPREME

Auto. trans. p.s., p.b., air cond., cruise, tilt, power windows, rear def., AM/FM stereo. 7,700 miles.

\$10,500\*

### 1989 CHEV CAPRICE CLASSIC S/W

V-8, auto., p.s., p.b., air, cruise, tilt, full power, elec. defrost, wire wheel covers, two-tone paint. 12,600 miles.

\$13,900\*

## DEMO SALE

### 1989 CHEV S-10 BLAZER

Tahoe pkg., auto. trans., air, p. brakes, cruise, tilt, power windows, locks, foglites and more.

sticker \$18,693

SALE PRICE \$15,538\*

### 1989 CHEV ASTRO VAN CL

Eight passenger, auto. trans., power steering, power brakes, tilt wheel, air, power windows & locks.

sticker \$17,299

SALE PRICE \$14,699\*

### 1989 BUICK RIVERIA

This vehicle is loaded! Leather trim, power seats, both sides and much more!

sticker \$24,976

SALE PRICE \$20,855\*

### 1989 K-10 FULL SIZE 4X4 PICKUP

Auto. trans., 350 V-8 engine, Silverado pkg., cruise, tilt, AM/FM stereo, & more.

sticker \$17,650

SALE PRICE \$15,696\*

\*Tax, license and title not included.



Oldsmobile



# FAIST-MORROW

1500 S. Main St., Chelsea

475-8663

OPEN UNTIL 8:00 P.M.  
Monday and Thursday

OPEN SATURDAY  
9:00-3:00 P.M.



CHEVROLET™

Geo

# CHELSEA SELF STORAGE

18000 BROWN DRIVE, CHELSEA  
PHONE (313) 475-8888

## STORAGE RENTAL UNITS NOW AVAILABLE

- 5 DIFFERENT SIZE UNITS
- SECURITY LIGHTING
- U-LOCK

### LOCATION MAP

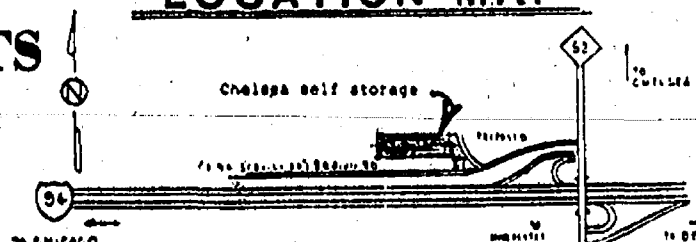





CHELSEA METHODIST HOME sold off furniture, clothes, doors, fixtures and many other items last Saturday as it prepares the old nursing part of the home for demolition this winter. The home was packed with browsers, who could find everything from paintings and hats at modest prices. This front entrance will be replaced by a completely new building when construction begins next year.



MIKE BIELBY of Ann Arbor was one of several people who were interested in more than just the merchandise on display at the Chelsea Methodist Home sale last Saturday. Bielby removed old brass hardware from the doors for his own building restoration business. Virtually everything was for sale in the old nursing wing of the home.

## SCHOOL LUNCH MENU

Weeks of Nov. 15 - 24

Wednesday, Nov. 15—Steak nuggets with sauce, French fries, coleslaw, ice juice, milk.

Thursday, Nov. 16—Fish sandwich, potato chips, vegetable sticks, fresh fruit, milk.

Friday, Nov. 17—Roast turkey with gravy, whipped potato, dressing, buttered corn, cranberry sauce, dinner roll and butter, pumpkin pie with topping, milk.

Monday, Nov. 20—Cheeseburger on bun, onion rings, dill pickle spear, pear half, milk.

Tuesday, Nov. 21—Crispy fish fillet, oven brown potatoes buttered carrots, bread and butter, applesauce, milk.

Wednesday, Nov. 22—Sloppy joes on bun, tater tots, carrot and celery sticks, fresh fruit, milk.

Thursday, Nov. 23—Thanksgiving vacation.

Friday, Nov. 24—Thanksgiving vacation.

The first federal legislation permitting federal employees to unionize and lobby Congress was the Lloyd-La Follette Act passed in 1912, according to "Labor Firsts in America," a U. S. Labor Department publication.

## Chelsea Police Monthly Report

Chelsea police made 372 radio runs in October, according to the monthly report submitted to village council by Chief Lenard McDougall.

A summary of the report follows.

PATROL AND COMPLAINT ACTIVITY	
Felony arrests	15
Misdemeanor arrests	14
Warrant arrests	14
Juvenile arrests	0
Case reports	113
Accident reports	25
Parking violations	60
Traffic violations	85
Traffic stops	140
Vehicles impounded	7
Motorist assists	32
Funeral escorts	5
Bank escorts	0
Country runs	12
Auxiliary hours	99
Miles car one	3,651
Miles car two	2,202

Complaint Activity	
Crim. sex. contact	1
Assault & battery	1
Assault on officer	1
Breaking and entering	2
Entering wt. permission	1
Larceny	9
Shoplifting	1
Larceny from veh.	5
Fraud	4
Embezzlement	2
Stolen property	4
Dest. of Prop.	15
Drug violation	10
Indecent exposure	1
Liquor violations	1
Public peace	14
Traffic violations	4
Health & safety	12
Dog laws	2
Traffic policing	14
False alarm	13
Hazardous condition	1
Vehicle inspections	28
Civil dispute	8
Suspicious situations	56
Lost and found	4
Missing persons	2
Public relations	1
General assistance	28
Open door	5
Assist fire dept.	6
Assist other agency	7
Assist DPW	1
Medical emergencies	3
Proceeds for the month included	
\$313 from parking violations, \$991.06 from parking meters and fines, and \$1,045.33 from district court.	

# Frontier

## mechanical inc.

### PLUMBING & HEATING

COMMERCIAL • RESIDENTIAL • INDUSTRIAL

**C. JERRY PICKLESIMER**

MASTER PLUMBER

16791 WINTERS RD., GRASS LAKE, MI 49240

**313-475-2380**

STATE LICENSE NO. 81-08525

## Cheesecake

From

# Cheesecakeland

2810 BAKER RD.  
DEXTER, MI 48130  
(313) 426-5502

OPEN 7 DAYS  
Monday - Sunday 9:00 a.m. - 6:00 p.m.

"Think of us as your dessert at Holiday Time!"

Ask About Our Gift Certificates

**Cookies**  
English Toffee  
Oatmeal  
Chocolate Chunk

**Breads & Cakes**  
French  
Wholewheat Hazelnut  
Rosemary Walnut  
Pumpkin  
Sour Dough Rye  
Potatoes  
Cinnamon Apple & Pumpkin

**Brownies**  
Chocolate Walnut

**Croissants**  
Butter  
Fudge  
Almond

**New York Style CHEESECAKE**

We Sell Whole, Halves, Quarters, & Mini's

30 Flavors to choose from

**Cheesecake Flavor of the Month: Pumpkin**

**Chocolates Fruits Liqueurs**

**VALUABLE COUPON**

1 free loaf of bread with purchase of "Flavor of the Month"

**Cheesecakeland**  
AN AMERICAN TRADITION

Expires Nov. 30, 1989

# INVENTORY CLEARANCE

No Money Down. No Payments.  
No Interest Until April, 1990!\*

## Wheel Horse Power Works In Heavy Snow.

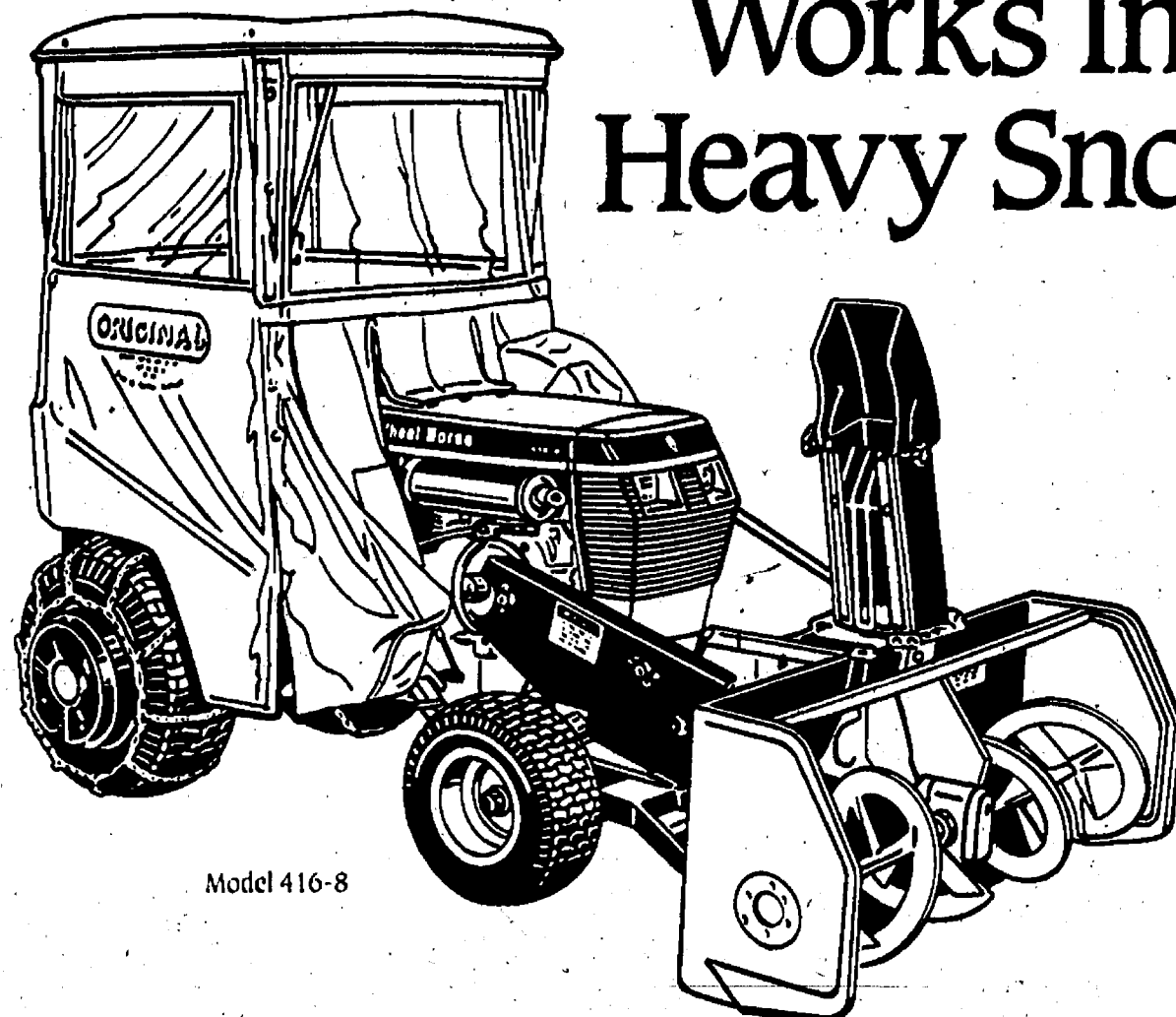

Model 416-8

And with the kind of snowfalls we've been getting, that's a big help. Wheel Horse tractors are built to handle winter weather. Even the smallest Wheel Horse can handle a 42" snow blade. And our bigger tractors can maneuver a two-stage snowthrower while you're protected in an easily-mounted cab.

Visit us soon to see the complete line of rugged, dependable Wheel Horse tractors. Ask about the work-saving winter attachments and the accessories that make them easy to use, like tire chains, rear weights or a full-length vinyl cover. Let us shed some light on heavy snow.

\*PARTICIPATING DEALERS ONLY. PRICES MAY NOT INCLUDE FREIGHT, DEALER PREP, DELIVERY AND TAXES. FINANCING PLAN AVAILABLE TO QUALIFIED BUYERS ONLY. PRICES DO NOT INCLUDE OPTIONAL ATTACHMENTS.

Right at home.

**TORO** Wheel Horse  
Tractors & Riding Mowers

Johnson's  
(Formerly Gambles)



**HOW-TO STORE**

110 N. Main St.  
Downtown Chelsea  
Ph. 475-7472

Open Mon. & Fri. 8:00 to 5:30  
Tues., Wed., Thurs., Sat., 8:00 to 5:30

**OPEN SUNDAYS, 10 a.m. to 2 p.m.**

## Gibson Chest Freezers

Energy efficient storage in sizes to fit the needs of any size household. Capacities from 26.2 cu. ft. to 5.3 cu. ft.

Gibson chest freezers help you save money three ways. You can take advantage of sale priced food and make fewer trips to the store by stocking up. Energy efficient freezers built by Gibson means lower energy costs. Plus you get Exclusive Gibson Golden Warranty protection—a limited warranty that guarantees the compressor (the "heart" of the freezer) for a full ten years. See printed warranty for complete details.

## DEER HUNTERS SPECIAL

WAS \$349.95  
**\$299<sup>95</sup>**

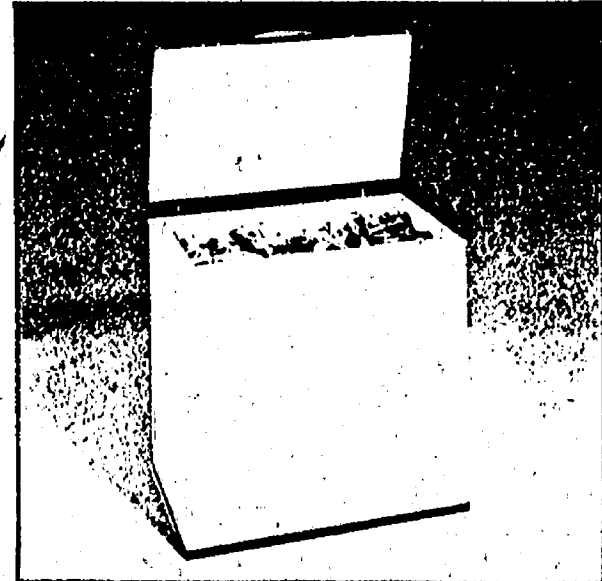

**FH08M5DT**  
• Capacity: 8.3 cu. ft. • Defrost Drain  
• Lift-Out Basket • Almond Cabinet with Coffee Lid

Other sizes available in both upright and chest models.



DOWNTOWN CHELSEA — 475-1221

**HEYDLAUFF'S**

APPLIANCE - TELEVISION  
Sales, Parts, Service

Open Mon. 8:30-8:00 p.m.  
Tues.-Fri. 8:30-5:30 p.m.  
Saturday 8:30-4:00 p.m.

OPEN 'TIL 8:00 P.M.  
MONDAY NIGHTS



(313) 449-8543

## ANN ARBOR ANTENNA

- PRE WIRE OF NEW HOMES
- INSURANCE WORK
- TOWERS

MICHAEL ALEXA  
SALES & SERVICE CHANNEL MASTER

Your advertising support makes this newspaper possible.

## Michael W. Bush, CPA, PC

CERTIFIED PUBLIC ACCOUNTANT

Bookkeeping, Tax Consulting, Payroll  
Financial Planning, Business Start-Up

PERSONAL • BUSINESS • CORPORATE • FARM

Mon.-Fri., 9 a.m.-5 p.m.  
Evening & Sat., by appointment

8064 Main St., Dexter  
Telephone: 426-3043

## Ann Arbor-Jackson Concrete Forming

- Poured Walls
- Basements
- Retaining Walls



- Commercial
- Industrial
- Agricultural
- Residential

(313)426-0160

Dexter, MI

## Free Ski Events Brochures Offered By Travel Bureau

Michigan Travel Bureau and scores of Michigan ski facilities are conducting three special free ski events this winter:

—"Cross-Country Day," Jan. 6;  
—"Learn to Ski Free (downhill)," Jan. 10; and

—"Silver Streak Week" (for those 55 and over), Jan. 29-Feb. 2.

Saturday, Jan. 6, is Michigan's first "Cross-Country Day." On that day, 35 ski facilities across the state will offer free trail passes and technique clinics to those who pre-register with the individual facilities.

On "Learn to Ski Free" day, Friday, Jan. 10, 31 downhill facilities will provide free beginner lift tickets and free beginner lessons to those who pre-register. Last year, more than 8,000 novices were introduced to the sport in Michigan through this program.

During "Silver Streak Week," Jan. 29-Feb. 2, 40 cross-country and downhill facilities will offer free skiing to anyone who provides proof that he or she is 55 years of age or older.

Free brochures describing each of the programs and listing participating facilities may be obtained by calling the Michigan Travel Bureau at 1-800-543-YES, or by writing the bureau at P.O. Box 30226, Lansing 48909.

The first federal legislation permitting federal employees to unionize and lobby Congress was the Lloyd-LaFollette Act passed in 1912, according to "Labor Firsts in America," a U. S. Labor Department publication.

# The Chelsea Standard

Section 2

Chelsea, Michigan, Wednesday, November 15, 1989

Pages 9-22



MARION PRINCE, left, Washtenaw county extension home economist, has received the Distinguished Service Award of the National Association of Extension Home Economists (NAEHE). Marge Nielock, extension home economist for Iosco and Ogenaw counties, made the presentations. This award is annually presented for leadership and implementation of well planned programs with documented results and accomplishments. Prince has provided sound and effective nutrition education programs for Washtenaw county residents. One of her programs is "Take Heart in the Kitchen," which is designed to help people lower the amount of saturated fat in their

diets. Low income, disabled people and teens at risk have benefited from "Eating Right Is Basic," "Basic Kitchen" and "Cooking Skills" — all a hands-on experiences that provide information on basic nutrition, shopping skills and use of commodity foods. Prince also developed "Living Alone Creatively," a course designed to help people make a successful transition to the single life. The award was presented in September at the NAEHE national meeting in Hawaii. She was recognized Oct. 23 by the Michigan Association of Extension Home Economists at its annual meeting in Lansing.

## Deer Accident Count Up on State Roads

You can bag a deer during the legal hunting season, or if you're one of many unfortunate Michigan drivers, you may bag one with your front fender. Last year, motorists were involved in more than 42,000 deer-related accidents on state roads and highways.

Safety engineers at the Michigan Department of Transportation (MDOT) are especially concerned heading into late autumn, when animals are more active due to breeding patterns of both does and bucks. Deer are often seen at the side of roadways because the vegetation is lush. The green grass may be the only grass available in the area.

Last year, about half of the accidents involving deer occurred in October, November and December.

More than half of the accidents were in southern Michigan counties, including Kent county, the highest at 1,407; Calhoun, 1,334; Montcalm, 1,179; and Jackson, 1,103. Washtenaw county reported 886 accidents with 58 persons being injured.

Safety engineers offer this advice to motorists:

—Wear seatbelts—they save lives.  
—Lower your driving speed in areas where deer are common.

—Scan the road, especially when driving within two hours after sunset or early in the morning. These are the times when deer are most active.

—If you do hit a deer, don't try to swerve to avoid it, just hit it straight on. Your first priority should be to maintain control of your car.

Transportation officials say the increasing number of miles driven by motorists is a key factor in the fast rising number of car/deer accidents. There were 1,758 people injured and two killed in 42,888 accidents last year. In 1985, there were 28,988 accidents, 1,255 injuries and five deaths.

## Vietnam Veterans Night Scheduled

All veterans are invited to attend the First Vietnam Veterans Night, Nov. 18, 8 p.m. at Cubs A.C. in the Colonial Lanes Bowling Center. The Center is located at 1950 S. Industrial Hwy., Ann Arbor.

Meet other vets while enjoying bowling, food, drink and dancing to a D.J. spinning oldies.

All rates are reduced and families are welcome.

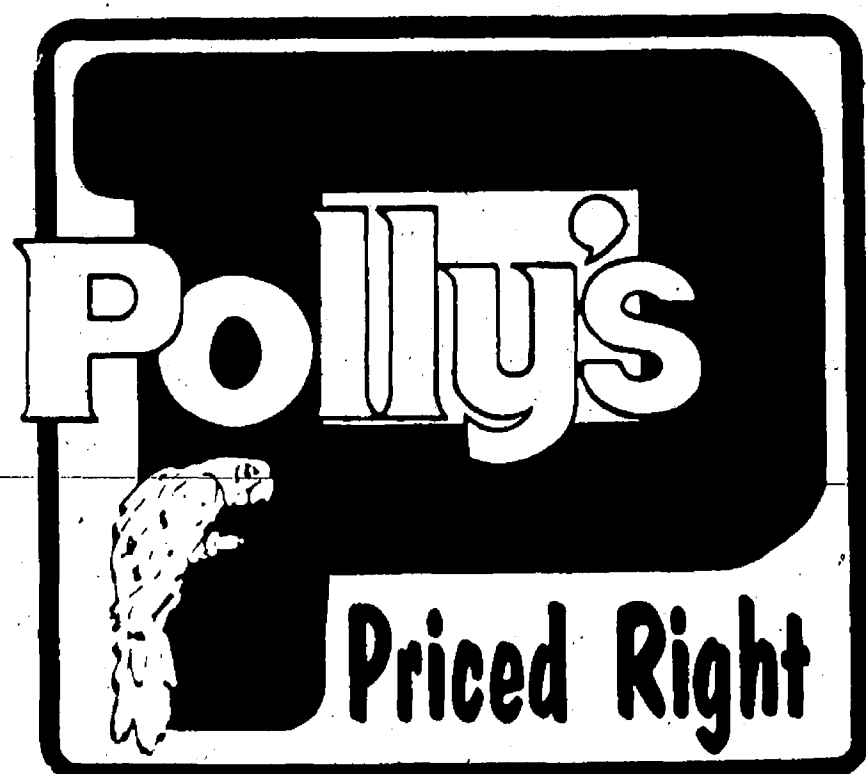

# "The Thanksgiving Holiday... How Sweet It Is!"



POLLY'S COUPON

BIG CHIEF  
SUGAR  
79¢

4 Lb. Bag

Limit One With Coupon

TOASTED & SNACK  
KEEBLER  
CRACKERS  
\$1.57

7-10 oz.

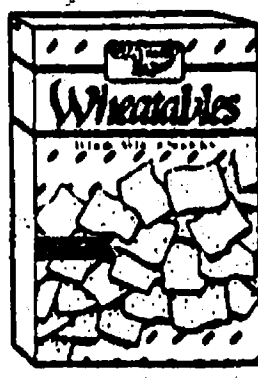

ERNEST & JULIO  
GALLO VARIETIES  
\$3.99

1.5 Qt.



HOUSE OF FLAVORS  
PREMIUM  
ROUNDS  
\$2.29

1/2 Gal.

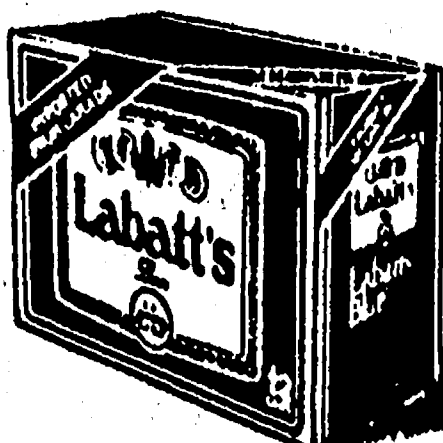

BRUT, WHITE, PINK, COLD DUCK  
ANDRE  
CHAMPAGNES  
2/\$5.00

750 ML.

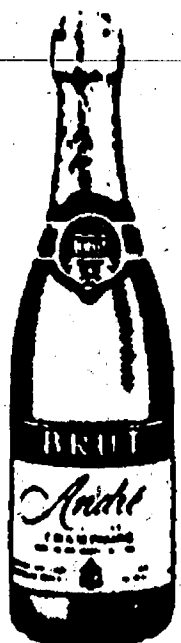

BLUE & BLUE LIGHT  
LABATT'S  
\$9.99

+tax & dep.

24-12 oz. cans

1821 SPRING ARBOR  
•JACKSON  
OPEN 24 HOURS, SUN. 8AM THRU SAT. MIDNIGHT

201 PARK AVENUE  
•JACKSON  
OPEN DAILY 8 AM TO 12 MIDNIGHT

3152 E. MICHIGAN  
•JACKSON  
OPEN DAILY 8 AM TO 12 MIDNIGHT

1101 M-52 HIGHWAY  
•CHELSEA  
OPEN 24 HOURS, SUN. 8AM THRU SAT. MIDNIGHT

**Hansen's  
Sellabration**  
on  
**SKI-DOO  
SNOWMOBILES**  
AND  
**CLOTHING**

Open 10 a.m. to 9 p.m.  
7 days a week

**WATERLOO**

13901 Seymour Rd.

Ph. (313) 475-7212



# SPORTS

Let's Go

Bulldogs!

## Bulldogs Whip Northwest, Play Tecumseh Tonight

Chelsea Bulldogs will square off against the Tecumseh Indians tonight in the semi-finals of the district basketball play-offs.

Chelsea reached the second round by knocking off Jackson Northwest, 44-31, on Monday night. Earlier in the evening, Jackson Lumen Christi defeated Brooklyn Columbia Central, 55-34.

The Bulldogs fell behind at half-time, 17-14, before holding Northwest to just four field goals in the second half. Chelsea led 10-4 in the early going, but Northwest hit a couple of jump shots, including a three-pointer, to get right back in the game.

"My comment at half-time was that it seemed like everyone on the team was fighting everyone else, even me," said Chelsea coach Rahn Rosentreter.

"We were not getting into our offense at all and I couldn't seem to find a combination that worked. In the second half we turned up our intensity and even though we made a lot of little mistakes, we were able to play a decent half of basketball. We turned the ball over at key times and we didn't convert our free throws at key times. It was one of those games that you win by 13 points but when it's all over you can't figure out how you did it."

Chelsea took control at the start of the second half with tough defense and forced a couple of turnovers early, which gave the Bulldogs the lead.

Rosentreter said the play of Scharme Petty was probably the brightest spot of the night.

"Scharme didn't score much, but she played good, hard defense and probably had the best game of anyone," Rosentreter said.

Chelsea again had problems at the foul line, hitting 10 of 19 shots.

Center Allison Brown scored 23 points, high for both teams. Colleen Scharphorn scored 10, Mercedes Hammer had seven, and Shawn Losey and Petty each scored two points.

The Bulldogs out-rebounded Northwest, 30-22, and Brown grabbed seven.



ALLISON BROWN takes a shot between two defenders during Monday night's district tournament action at Chelsea. Brown led the Bulldogs to a win with 23 points. Chelsea plays Tecumseh tonight.

## Dogs End Regular Season With Two Easy Victories

Chelsea Bulldogs ended their regular-season basketball schedule with victories over non-conference opponents Brooklyn Columbia Central and Jackson Northwest last week.

On Tuesday at home, senior center Allison Brown poured in 27 points to

lead Chelsea to a 56-33 victory over Columbia Central.

"It took a while for us to get going, as usual, but we were able to get the ball inside to Allison," said Chelsea coach Rahn Rosentreter.

"Allison shot the ball well, and

when she didn't score she got fouled and went to the foul line."

Brown scored nine field goals and was 9-12 at the foul line. She also had four blocked shots, four steals, and eight rebounds.

It was the perfect kind of game for parents night—everyone had the chance to play as the Bulldogs led 44-25 at the end of the third quarter.

Chelsea dominated every phase of the game. They out-rebounded Central 34-26, and had 19 steals. The Bulldogs' poorest statistic was probably their 33 percent shooting from the field.

Other Chelsea scorers included Colleen Scharphorn and Mercedes Hammer with nine points each, Kristin Bohlender with six, Carrie Flintoft and Shawn Losey with two each, and Scharme Petty and Kate Dilworth with one each.

On Friday night on the road the Bulldogs whipped Northwest 44-32 in their final regular season game. The two teams were also scheduled to meet in the first round of the district play-offs Monday night.

Again, Rosentreter had the chance to substitute freely as his Bulldogs were ahead 30-16 after three quarters.

"It was a real slow-moving game but even though we were only ahead by seven points at half-time, I felt we were in control of the game," Rosentreter said.

The game could have been more lopsided but the Bulldogs shot poorly at the free throw line, hitting 10-23. In addition, they missed a lot of easy shots from the field, Rosentreter said.

Brown scored 12 points to lead the Bulldogs. Scharphorn scored 11 and Hammer had 10 to provide most of the offense. Bohlender scored five points, and Flintoft, Losey, and Petty each chipped in with two points.

Chelsea finished the regular season at 16-4 and champions of the Southeastern Conference.



COLLEEN SCHARPHORN makes her move around a Jackson Northwest defender Monday night on her way to a lay-up. Chelsea overcame a sluggish first half to win easily at the end, 44-31.

## Dog Tankers Take Third At Chelsea Invitational

Chelsea Bulldog swim team finished the season with a third-place in the competitive Chelsea Invitational last Thursday, Nov. 9.

Milan was the champion with 375 points, Dexter followed with 290, Chelsea had 245, Pinckney scored 136, Monroe St. Mary was fifth with 100, and Ypsilanti-Lincoln had 87 points.

"Over-all it was a great meet with some exceptional swimming turned in by all participating teams," said Chelsea coach Dave Jolly.

For Chelsea, out of 27 swimmers, the Bulldogs had 17 personal-best times, Jolly said.

The "B" 200-medley relay team of Kristi Smith, Sandy Schmid, Jennifer Koch, and Lori Wetzel dropped 3.5 seconds as they swan a 2:21.9, good for eighth place. The "A" team of Melissa Thiel, Shelly Hollo, Erika Boughton, and Kelly Cross had their second fastest time.

"Considering they were not fully rested, it was an exceptional effort and it sets them up nicely for the state meet this Friday," Jolly said of his A team.

Jolly said there were several great individual efforts as well.

Jill Nowatzke improved her times in the 200 and 500 freestyles. In the 200, she dropped three seconds, and in the 500 she broke six minutes, recording a 5:59.02.

Sara Nicola and Melissa Thiel had season-best times in the 200 individual medley. Nicola cut seven seconds off her best time to finish in 2:32.75 and Thiel cut her state-meet qualifying time to 2:23.37.

Melissa Johnson, Jennifer McEachern, and Cross all scored in the 50 freestyle. Johnson had her best time of :28.87.

"Probably the most impressive

swim was turned in by Lori Wetzel in the 100 butterfly," Jolly said.

"She had an unbelievable 11 second drop to 1:17.54. She wowed the crowd by finishing way out in front of all other swimmers in her heat."

Nicola and Boughton also participated in the 100 butterfly and had season-best times of 1:12.79 and 1:11.10, respectively.

Smith, Johnson, McEachern, and Cross scored in the 100 freestyle as Smith and McEachern had season-best times of 1:05.2 and 1:00.56, respectively.

Wetzel dropped almost two seconds in the 500 freestyle with a time of 6:41.34. Shana Vosters also had her best time of 6:32.48.

In the 100 backstroke, Smith was 10th as she dropped three seconds for a time of 1:19.74.

"Smith showed vast improvement and will be looked upon next year as a key in the event," Jolly said.

## District Hoop Tourney Continues Tonight in Chelsea

District basketball play continues at the Chelsea gym tonight as Dexter battles Jackson Lumen Christi at 8 p.m. and Chelsea meets Southeastern Conference rival Tecumseh at 8.

Dexter and Tecumseh drew first-round byes.

Lumen Christi beat Brooklyn Columbia Central in the first game Monday, 65-34, as Andrea Kimball scored 24 points.

Chelsea beat Jackson Northwest, 44-31, behind Allison Brown's 23 points.

"I'd imagine the Tecumseh coach went home Monday night wishing they could have played us that night," said Chelsea coach Rahn Rosentreter.

District finals are scheduled for Friday at 7 p.m.

## Athletic Boosters To Meet Thursday

Chelsea Athletic Boosters will hold their November meeting Thursday, Nov. 16 at 7:30 p.m. in the high school media center.

Athletic trainer Craig McLaughlin is the featured speaker. He'll discuss various aspects of sports medicine. The public is invited to attend.

**TOWER MART PARTY STORE**  
528 N. Main Ph. 475-9270

OPEN:  
Monday-Thursday . . . 6 a.m.-9 p.m.  
Fri. 6-10 . . . . . Sat.-Sun. 9-9

★ Hot Sandwiches ★ Salads and More!

**PEPSI-COLA SPECIALS**

8 <sup>pac</sup> 1/2-liter bottles **\$2.29** plus deposit

6 <sup>pac</sup> 12-oz. cans **\$2.19** plus deposit

2 Liter bottles . . . . . \$1.39

Every Wednesday all 1/2 liter Pepsi products are **35¢**

---

**\$1 Coney Dogs**  
every Saturday!  
Delicious Knockwurst  
Italian & Polish Sausage

LUMIAT FROZEN ACQUART  
... one little taste is all it takes!  
**Country Fresh Eggs daily**

**David Pastor**  
watch and clock repair  
locksmith

236 Adams Street  
Chelsea, Michigan 48118

(313)  
475-3153

(517) 522-5122

**ILES COLLISION**  
BUMPING · PAINTING · INSURANCE WORK  
EXPERT COLOR MATCHING

**AUTO PAINTING - \$150 up**  
142 W. Michigan Ave. Grass Lake, Mich. 49240

---

The Following  
**DOWNTOWN  
CHELSEA MERCHANTS**  
will be  
**OPEN**  
**MONDAY NIGHTS**  
**Till 8:00 p.m.**  
for your shopping convenience:

CHELSEA OFFICE SUPPLY  
DAYSRING GIFTS  
MERKEL FURNITURE & CARPET  
SERENDIPITY BOOKSTORE  
D & C STORE  
VOGEL'S & FOSTER'S  
ACCENT ON TRAVEL  
JOHNSON'S HOW-TO STORE  
THE VILLAGE SHOPPE  
UPTOWN ANTIQUES & LITTLEWARES  
HI-TECH WARE COMPUTERS  
HEYDLAUFF'S  
CASUAL SPORTS  
THE LOFT  
DANCER'S  
COUNTRY ROSE  
A TASTE OF CHELSEA

**Stop in and Let Us Serve You**



# BOWLING

## Sunday Nite Come On's

Standings as of Nov. 5

	W	L
The Sports Four	20	12
Stacy Niles	18	14
Neighbors	16	16
Bottom's Up	15	17
Waterloo Aces	15	17
Proctor Racing	15	17
Nick's & Rose's	14	18
The Minuties	13	19
Whispering Willows	12	20
Belgian Banquet	11	21
Let's Roll	10	22
Four Poor Bowlers	9	23
C & V	8	24
Gutter Balls	7	25
Lucky Fours	6	26
The Diners	5	27
Spare Us Your Strikes	4	28

Women, 150 games and over: G. Clark, 180; B. Ahrens, 151; K. Brock, 144; R. Calkins, 170; J. Amel, 143; W. Ladd, 154; T. Proctor, 156; C. Wals, 153; J. Rosenberger, 158; S. Nicola, 157; K. Fouty, 173; S. Fletcher, 155; S. Wals, 150; D. Klink, 151; G. Tomaka, 156; J. Cline, 155, 150.

Women, 450 series and over: S. Wals, 453; J. Cline, 450.

Men, 175 games and over: S. Strock, 199; J. Preston, 183; R. Amel, 181; M. Dault, 187; R. Proctor, 178; D. Rosenberger, 180; J. Vogel, 183; J. Nicola, 182; M. Fouty, 187; A. Fletcher, 190; R. K. Vanorman, 184; P. Klink, 219; R. Riddle, 180.

Men, 500 series and over: J. Preston, 503; R. Proctor, 497; J. Vogel, 508; J. Nicola, 507; A. Fletcher, 521; K. Vanorman, 535; P. Klink, 530; R. Riddle, 500.

## Rolling Pin League

Standings as of Nov. 7

	W	L
Pots	26	14
Tea Cups	23	17
Grinders	23	17
Sugar Bows	21	19
Lollipop	21	19
Blenders	19	21
Kookie Kutters	17 1/2	22 1/2
Beaters	17	23
Coffee Cops	17	23
Happy Cooks	16	24

450 series: B. Parish, 451; P. Harock, 446; M. Hanna, 434; B. Winstead, 433; J. Lindmeyer, 410; S. Blumauer, 408; J. Edick, 444; M. Nadeau, 421; P. Borders, 414; L. Thibault, 411; J. Stapah, 404; S. Nicola, 400; M. Rosenberger, 402; C. Ramsey, 400; C. Stoffer, 404; G. Clark, 433; D. Stetson, 417; P. Wurster, 405; B. Wolfgang, 406; I. Fouty, 474; J. Cavender, 437; M. Plumb, 458; J. Luster, 434; B. Hais, 410.

200 games: I. Fouty, 202.

140 games: M. Hanna, 143, 147; B. Parish, 145, 141; P. Harock, 140, 133; J. Micallef, 171; J. Lindmeyer, 171; B. Winstead, 147; S. Blumauer, 159, 148; J. Thibault, 189; J. Edick, 180; M. Nadeau, 145, 143; J. Stapah, 147; P. Borders, 151; S. Nicola, 175, 161, 156; K. Strock, 167, 143; M. Kolarider, 178, 177; D. Stetson, 143; C. Ramsey, 188; M. Risa, 144; G. Clark, 143, 146; C. Stoffer, 151; S. Ringer, 155; J. Luster, 153, 147; J. Cavender, 152; B. Hais, 158; M. Plumb, 160, 146; B. Wolfgang, 180, 167, 141.

## Leisure Time League

Standings as of Nov. 9

	W	L
Nifty Fifties	23	16
Country Belles	22 1/2	16 1/2
Mistifs	22	17
Alle's Kats	22	17
Late Ones	22	17
Sweet Rollers	23 1/2	20 1/2
Stars & Stripes	21	22
Oldies But Goodies	18	25
Shut-A-Bout	17 1/2	24 1/2
Chatter Boxes	17 1/2	24 1/2

450 and over series: E. Winstead, 512.

400 and over series: S. Blumauer, 408; J. Cavender, 427; M. Birtles, 426; Julie Kuhl, 407; Judy Kuhl, 408; M. Hanna, 443; M. Nadeau, 421; R. Stuck, 408; C. Hoffman, 443; C. Collins, 448; R. Rudd, 448; A. Thayer, 447; M. R. Cook, 407; J. Luster, 412; M. Kolarider, 440; R. Horning, 422; H. Hickey, 408; B. Kles, 428; K. Haywood, 426; V. Wheaton, 478; N. Kern, 409; K. Strock, 458.

200 and over games: E. Winstead, 245; M. Kolarider, 200.

140 and over games: S. Blumauer, 158; J. Cavender, 143, 145; M. Birtles, 182; Julie Kuhl, 144; Judy Kuhl, 145, 146; M. Hanna, 145, 146; G. Myers, 140; M. Nadeau, 170, 178; J. Rutt, 185, 158; C. Hoffman, 187, 144; R. Rudd, 182, 164, 162; M. Wooster, 143; A. Thayer, 145, 143, 149; M. R. Cook, 143, 147; J. Luster, 150, 147; M. Kolarider, 144; R. Horning, 158; H. Hickey, 161; B. Kles, 158, 140; K. Haywood, 158; V. Wheaton, 159, 175; N. Kern, 158; K. Strock, 159; P. Whitesall, 145, 148; C. Collins, 152.

## Nite Owl League

Standings as of Nov. 13

	W	L
Chelsea Lanes	43	37
Lions	34	38
Night Hawks	32	38
Triple Threat	31	39

High games: R. Rigg, 169; D. Elliott, 171, 173; K. Tintin, 187; R. Severin, 183; J. Nicola, 190; R. Cook, 207; E. Greenleaf, 210.

High series: K. Tintin, 503; R. Severin, 513; E. Greenleaf, 569.

## Chelsea Realty League

Standings as of Nov. 5

	W	L
Acce	43	28
Stud Finders	38	33
Land Lovers	37	40
Seppie Tanks	37	40
Adic Rats	32	45
Quit Claims	29	48

Games over 150: G. McClair, 153; G. Bacsynski, 150; C. Ziegler, 154; J. Hatch, 151; R. Hummel, 150, 152; C. Guerin, 151; D. Martelly, 154; B. Phelps, 157; D. Winans, 151; L. Clark, 151; S. Potocni, 177; R. Hilligoss, 153, 158; S. Elsie, 153; K. Clark, 154; S. Bainton, 156, 157; S. Hincley, 150; J. Sias, 157, 150.

Series over 450: R. Hummel, 470; D. Winans, 463; R. Hilligoss, 465; S. Bainton, 469.

Series over 100: Julie Sias, 528.

## Junior House League

Standings as of Nov. 9

	W	L
Associated Drywall	43	17
Jones	42	18
Smith's Service	42	18
Waltham Engineering	39	21
Chelsea Wooded	39	21
Chelsea Lanes	39	21
Murphy's Barber Shop	38	22
Jiffy Mix	38	22
Lisa Wack Excavating	38	22
Wholesale	38	22
Vogel's Party Store	33	27
Village Motors	31	29
3-D Sales & Service	29	31
Print Shop	28	32
Seiler Builders	20	50
Mark IV Lounge	18	52

Ind. high games: M. Burnett, 256; C. Gipsen, 244; E. Greenleaf, 239; J. Sames, 236; D. Collins, 221; M. Cook, 213.

Ind. high series: C. Gipsen, 639; J. Sames, 613; M. Burnett, 596; D. Clark, 591; E. Greenleaf, 509; E. Baku, 578.

## Chelsea Lanes Mixed League

Standings as of Nov. 16

	W	L
Wild Four	53	24
Los Amigos	50	27
Howlett Hardware	40	37
Ten Piners	40	37
The Leaders	37	40
Four Spares	37	40
Dual Painting	36	41
Pin Stompers	34	43
Chetmura	29	48
R.S. Maintenance	27	50

Women, 425 series and over: J. Schulze, 458; D. Clark, 434; M. Gipsen, 440; J. Hainer, 444; B. Bus, 433.

Men, 475 series and over: R. Zatorski, 529; T. Schulze, 517; B. Akers, 531; D. Schulze, 549; N. Giffin, 498.

Women, 150 games and over: J. Schulze, 154, 178; F. Zatorski, 150, 151; Martin, 150; B. Kaiser, 157; A. Clemen, 140; D. Clark, 178; M. Gipsen, 153; Hainer, 158; B. Bus, 177; J. Schumde, 155; M. Bredernitz, 171.

Men, 175 games and over: R. Zatorski, 180, 181; D. Kruszewski, 195; T. Schulze, 193; R. Schumde, 176; B. Akers, 216; D. Schulze, 180, 183; N. Giffin, 215.

## Senior House League

Standings as of Nov. 13

	W	L
Vogel's Party Store	50	27
Waterloo Village Market	47	30
Freeman Machine	47	30
McCalla Feeds	47	30
Casual Sports	45	32
Thompson's Pizza	45	32
Edgar's Lima Spreading	45	32
VFW No. 4078	41	36
Newman Computers Ex.	40	37
Steele's Heating	38	39
Dault Construction	38	39
Chelsea Realty	38	39
Parta Peddler	29	48
Bauer Builders	29	48
Smith's Service	27	50
Chelsea Lumber	27	50

High series, 525 and over: F. White, 576; R. Zatorski, 540; K. McCalla, 540; J. Bauer, 534; G. Ahrens, 529; J. Hughes, 533; M. Williamson, 536; D. Thompson, 572; D. Beaver, 528; N. Schlatterman, 562; C. Wroshar, 555; I. Cole, 563.

High series, 600 and over: D. Trinkle, 611.

High games 200 and over: D. Trinkle, 604; F. White, 214; R. Zatorski, 224; J. Schwerin, 213; J. Judson, 224; K. McCalla, 232; D. Thompson, 221; D. Beaver, 201; M. Schlatterman, 200; D. Trinkle, 218, 214.

## Chelsea Bantams League

Standings as of Nov. 11

	W	L
Krazy Kritters	27	23
Batman and Robin	27	23
Monsters	25 1/2	24 1/2
Crash Landing	22	28
The Strikers	17	33
The Nerds	10 1/2	33 1/2

Male, games over 50: K. Weiner, 104; D. Price, 98; B. Sayers, 85; M. Hicks, 81; M. Vargo, 78; J. Stetson, 70; J. Roberts, 68; St. Lafferty, 57.

Male, series over 100: K. Weiner, 190; D. Price, 171; M. Vargo, 147; B. Sayers, 135; M. Hicks, 128; J. Stetson, 121; J. Roberts, 113; St. Lafferty, 108.

Female, games over 50: A. McConchey, 55; S. Miller, 63; V. Thompson, 57; K. Mesner, 50.

Female, series over 100: S. Miller, 128; V. Thompson, 111; A. McConchey, 108.

Male star of the week: M. Vargo, 59 pins over average for series.

Female star of the week: V. Thompson, 38 pins over average for series.

## Chelsea Jr. Major League

Standings as of Nov. 11

	W	L
Landset Mts.	43	17
Westend Rollers	42	18
First of America	42	18
The Nothings	47	23
Lane Warriors	41	29
Red Boys	39	31
Team No. 8	38	32
Casual Sports	33	37
Team No. 13	28	42
Homeboy's	28	37
Fighting Irish	28	38
S.A.D. Incorporated	24	42
The Lemon Heads	23	47
Team No. 14	0	70

Male, games over 130: E. Greenleaf, 213; P. Urbanek, 189; P. Lopez, 187; M. Powell, 180; B. Bowman, 173; C. White, 164; J. Clark, 164; D. Durussel, 156; S. Viery, 155; B. Hansen, 153; K. Judson, 147; J. Garrigue, 145; D. Campbell, 141; J. Lucas, 141; R. Gonyer, 134; J. Busky, 130.

Female, games over 130: E. Greenleaf, 213; P. Urbanek, 189; P. Lopez, 187; M. Powell, 180; B. Bowman, 173; C. White, 164; J. Clark, 164; D. Durussel, 156; S. Viery, 155; B. Hansen, 153; K. Judson, 147; J. Garrigue, 145; D. Campbell, 141; J. Lucas, 141; R. Gonyer, 134; J. Busky, 130.

Male, star of the week: P. Lopez, 100 pins over average for series.

Female star of the week: A. Hinchaw, 57 pins over average for series.

## Chelsea Suburban League

Standings as of Nov. 8

	W	L
Casual Sports	45	32
After Hours Lock Service	45	32
Chelsea Pharmacy	44	33
D.D. Deburrring	43	34
Ann Arbor Centerless	40	37
D & E Enterprises	39	38
Tower Mart	37	40
Beiser Builders	36	41
Big Boy	36	41
Fire & Ice	36	41
Chelsea Milling	32	45
Chelsea Lanes	30	47

Games of 155 and over: D. Collins, 155; N. Hashbrook, 159; S. Wals, 161, 163, 166; B. Rimer, 165; T. Schulze, 168; E. Schu, 167; S. Schulze, 167; S. 180; G. McEachern, 158; V. Lawrence, 151; B. Harms, 157; P. Loising, 156, 159, 160; B. Krichbaum, 168; M. Biggs, 163, 168; P. Harock, 173, 168; F. Ferry, 156; G. Reed, 173; M. Adams, 169; C. Thompson, 180, 177, 180; K. Powers, 180; D. Hollister, 155; G. Walkover, 175; M. Paul, 165; J. Guenther, 164; G. Williamson, 161; C. Miller, 169, 168; S. Jackson, 175; T. Boyer, 164; E. Pastor, 168.

Series of 455 and over: S. Wals, 510; P. Loising, 545; C. Thompson, 526; K. Powers, 483; C. Miller, 488.

## Sunday Nite Leftovers

Standings as of Nov. 12

	W	L
Debatables	34	15
Heavy Hitters	34	15
A & F	30	12
Strike Force	29	20
Quality Copy	28	21
Bonloggers	27	22
4 Balls & 2 Mrs.	23	26
Clean & Jerk	23	26
Strike Force	22	27
Two Plus	21	28
Spanky Gang	21	28
Spare Us	20	29
Pinseekers	17	18
Hosers	18	33
Newcomers	15	34
Stutter Butters	15	34
Sunday Cruisers	13	29
Unknown Bowlers	12	30

Women, games over 140: F. Harkworth, 194; N. Cole, 153; M. Birtles, 151; B. Branch, 151; K. Lehman, 157; G. Williamson, 224; S. Rinze, 141; P. Wurster, 170; J. Paggiolini, 166; C. Hoffman, 178; T. Schulze, 152; T. Panagiotis, 144; J. Armstrong, 147; C. Schu, 159; K. Pratt, 158; J. Ross, 142; L. Fletcher, 244; C. Allen, 144; J. Cribley, 151.

Men, games over 160: R. Cole, 186; T. Schulze, 181; D. Mesner, 188; B. Kuhl, 157; D. Lynch, 158; C. Summers, 173; T. Birtles, 162; J. Fowler, 244; B. Neveigh, 162; C. Toland, 178; P. Williams, 178; M. Williamson, 213; S. Fawser, 199; R. Rynne, 168; R. Wurster, 179; B. Paggiolini, 188; F. Hoffman, 192; H. Stoll, 173; C. Armstrong, 170; M. Stimpson, 194; B. Pratt, 177; R. Lentz, 198; L. Sanderson, 178; B. Fletcher, 180; M. Williamson, 175.

## Kahuna Mixed League

Standings as of Nov. 8

	W	L
Who Cares	28	14
Ma Gu	27	15
Gutters-R-U	26	16
Sandbaggers	26	16
Hodgods	24	18
Mudcats	24	18
Something Else	23	19
Opp's	19	16
No Luck	19	16
Shadows	20 1/2	21 1/2
Holy Bowlers	20	22
4 K's	15	20
Spitfire	13	29
H rollers	11 1/2	33 1/2

Men, games 175 and over: M. Lawrence, 178; B. Pine, 191; L. Harden, 184; D. Norris, 183; Ray Weiner, 208, 191; Russ Weiner, 218; Jim Krichbaum, 192; E. Greenleaf, 179, 200; T. Whitesall, 198; P. Baris, 187.

Men, series 475 and over: P. Baris, 566; E. Greenleaf, 551; Joel Krichbaum, 497; Ray Weiner, 514; Russ Weiner, 531; D. Norris, 528.

Women, games 150 and over: E. Heller, 173, 194; H. Baris, 154, 171; Lisa Smith, 203, 183, 187; L. Collins, 159; J. Killewald, 156; P. Covel, 152, 163, 161; D. McAllister, 154; P. Teachout, 152; D. James, 151; J. Weiner, 150; Linda Smith, 156; J. Brugh, 144, 170; B. Krichbaum, 183, 201; P. Whitesall, 150.

Women, series 425 and over: P. Whitesall, 443; J. Brugh, 483; B. Krichbaum, 538; P. Covel, 476; D. McAllister, 432; L. Collins, 428; J. Killewald, 428; E. Heller, 476; H. Baris, 478; Lisa Smith, 553.

## Chelsea Preps League

Standings as of Nov. 11

	W	L
Cobra Strikers	50	20
Clutzes	49	21
Alley Cats	46	24
Electric Youth	43	27
Chelsea Bowlers	36	34
Bulldogs	35	35
McCalla Feeds	29	41
The No Goods	28	42
Bollinger Sanitation	27 1/2	42 1/2
Wolverines	18	52
Friendships	14 1/2	55 1/2
Team No. 12	0	70

Boys, games over 100: S. Nelson, 185; S. Thiel, 346; J. Fletcher, 314; E. McCalla, 322.

Girls, games over 100: E. Baird, 127; K. Lynch, 145; K. Morse, 140; K. Lynch, 124; J. Mesner, 122; S. Steele, 119; C. Tidwell, 177; B. Nimko, 113; H. Greenleaf, 106; C. Morse, 105.

Girls, series over 300: E. Baird, 384; K. Lentz, 371; K. Morse, 387; K. Lynch, 342; J. Mesner, 332; S. Steele, 328.</



## Young Runners Take Part in State Competition

Thirteen Chelsea children competed in the TAC State Cross Country Meet in Ann Arbor on Sunday, Nov. 12.

In the bantam girls, Kasie Ruhlig was third and Jessica Gillespie was eighth.

In the bantam boys, Michael Schultz was third, Matt Hand was 10th, Aaron Ruhlig was 13th, Matt Hicks placed 15th, and Grant Bollinger was 16th.

In the girls midget race for 11-12 year olds, Melissa Hand was 10th. In the boys midget race, Zac Ersten was 10th, James Hadley placed 29th, Mark Hand was 33rd, Kevin Bollinger was 34th, and Bryan Bloomensaat was 38th.

The top 25 placers qualified for the regional meet being held in Lexington, Ky. on Nov. 18.



BEACH MIDDLE SCHOOL eighth grade basketball team had a successful 9-2 season this fall. In front, from left, are Jenny Holzhausen, Jamie Collinsworth, Lindsay Johnson, and Tracy Patrick. In the middle row, from left, are Meagan Robinson (manager), Jacki Crawford, Laura Carty, Nicole Plasecki, Kate Fowler (manager), and Casey White (manager). In the back row, from left, are Heather Holmes (manager), Liz McLaughlin, Erica Street, Mara Smith, Alicia Lafferty, Maya Ponte, and coach Jon Schaffner.



BEACH MIDDLE SCHOOL seventh grade basketball team had an excellent season with a 9-2 record. In front, from left, are Nancy Pidd, Laura Hodgson, Keri Kentala, Lynne Kalmbach, and Cindy Tripp. In the second row, from left, are Charlotte Ziegler, Sarah Schick, Rachel Gordenier, Amy Petty, Danielle Clark, Nikki Brown, Audrey Brede, and Robin Phelps. In the third row, from left, are Molly Griebbe (manager), Kate Steele, Jessica Flintoft, Lori Ritter, coach Ann Schaffner, Martha Merkel, Jayma Spears, Courtney Thompson, and Rosanna Gray-Lion (manager).

## Dog Runners Feted At Awards Banquet

Chelsea Bulldog freshman Lisa Monti and seniors Brian Zangara and Holden Harris were named the Most Valuable Runners on their respective cross country teams this fall.

All three runners were the keys to their team's success, and all three

participated in the state meet recently.

Coach Pat Clarke gave the Most Improved awards to Kim Roberts of the girls team and Ben Vermeylen and Jim Hassett of the boys team.

Four-year letter winners included Stefanie Wagner, Robert, Harris, and Zangara.

Three-year letters went to Vicki Bullock, Sarah Grau, Erich Hammer, Jeff Latimer, Kelly Beard, and Hassett.

Two-year letter winners were Christine Mignano, Carmen Smith, and Rob Jaques.

First-year letters went to Charity Allen, Lauren Sparaco, Sarah Brosnan, Val Bullock, Teddi Hauck, Jessica Holton, Monti, Tracy Wales, Beth Williams, Shawn Castleberry, Joe Blough, Vermeylen, Chris White, Jason Allen, Jake Rindle, and Chris Wright.

Freshman numerals were awarded to Marie Kramer, Annette Peterson, and Brooke Pitts.

JV letters were awarded to Sarah Franklin, Brian Andress, J.J. Hanke, Andrew Parker, Dave Sayer, Tobin Strong, and Dan Zatkovich.

Girls captains for next season include Mignano, Smith, and Charity Allen. Boys captains will be Beard, Hassett, and Vermeylen.



CASEY RUTHENBERG, son of Al and Ellie Ruthenberg of Chelsea, earned several post-season honors as a running back/linebacker for Gabriel Richard this fall. Ruthenberg, a senior, was named to his all-league team and was among the top 12 for all-Catholic honors. He was also named the team's Most Valuable Player. Ruthenberg played football in Chelsea through his sophomore year. He was initially a running back and strong safety at Richard, but made the switch to linebacker this year. He plans to attend college, possibly Defiance College in Ohio.

Please Notify Us  
In Advance of  
Any Change in Address

### DEER PROCESSING

Cutting, Wrapping  
Venison, Salami  
your Deer  
Refrigeration Available

**WAYNE BUCKNER**  
10886 Lawrence, Brooklyn, Mich.  
517-592-2579

OTHER CUSTOM  
MEAT CUTTING  
AVAILABLE

MANCHESTER  
AUSTIN  
RD.

SHARON HOLLOW WATROUS

HORNING

TROLZ FARM

LAWRENCE RD.

BUCKNER'S ON RIGHT



State Inspected Facilities  
Clip and Save

Hours:  
Sun.-Thurs:  
11 a.m.-10 p.m.  
Fri. & Sat.  
11 a.m.-11 p.m.

**Unadilla**  
Since 1873

Party Store & Deli 498-2400

Located in the heart of downtown Unadilla

"The oldest store in Livingston County  
... a Little of everything!"

THE  
COLDEST  
BEER & POP  
AROUND!!!

- Groceries • Ice
- Camping Supplies
- Beer • Wine • Pop
- Liquor on Sundays
- Campfire Wood
- Bait • Tackle
- Gas • Oil

Unadilla's one-and-only  
**DELI** OPEN FRIDAY,  
SATURDAY & SUNDAY  
delicious subs anytime!  
HOT COFFEE • HOT CHILI  
SANDWICHES

Lights Out • It's Showtime

Featuring  
Over 200 Movies  
To Choose from  
(Including the Latest Releases)



## JUST FISHING AROUND... CONSERVATION ETHICS

By John W. Robinson  
Chief, Fishing Division, Michigan DNR

Those of us who are active anglers would be apt to agree that sport fishing can be really great fun. We'd probably all agree as well that few things in life beat landing a trophy-sized walleye, black bass or Chinook salmon for sheer excitement. An exception to that rule just might be the three-inch perch or bluegill caught while fishing for the first time when you were but six years old.

However, it's also true that sport fishing can be so much more than simple "fun." Perhaps more so than any other outdoor activity, angling grants us all a keen insight into what has come to be called the "conservation ethic." By participating in the sport, the attuned angler not only gains respect for both the resource and fellow anglers, but also learns to take responsibility for his or her own outdoor actions and, in the process, comes to grow in self-respect.

The angler who ascribes to the conservation ethic learns first-hand the importance of our state's natural resources and the need for their proper protection. The outgrowth of that recognition is a demand for good stewardship of those precious natural resources—truly our society's most prized possessions. As a part of the "community" of anglers, one gains in understanding of, and appreciation for, a number of things all too often taken for granted—things like the need for clean air and water, the need for habitat protection and restoration, the important role played by wetlands, the need to halt pollution and erosion, and the need for proper disposal of society's wastes as well as the need to respect our fellow humans.

Those who fish are in a particularly unique position to pass on the conservation ethic to our younger generation. The close interrelationship be-

tween humans and their environment has long been appreciated by the knowledgeable angler. As such, experienced anglers who acknowledge the link between mankind and nature are among the very best teachers of that ethic around.

A key element of the conservation ethic is the recruitment of still others into that "community" of anglers mentioned before. The 1988 Leisure Audit, conducted nation-wide by the Gallup Poll, found sport fishing to be the second most popular outdoor activity among American adults. Closer to home, a 1988 study by the Michigan Department of Natural Resources and Michigan State University found that state anglers credited their decision of whether or not to fish on the opportunities for relaxation and the enjoyment of nature that angling offered.

Each spring during the past four years, Michigan has held a Free Fishing Week-end to encourage introduction to the art of angling. Conveying that art to future generations is stressed with angling workshops, seminars and fishing derbies. The past spring in particular, the Michigan Department of Natural Resources and the state Natural Resources Commission placed special emphasis on the importance of the conservation ethic to society—for today and tomorrow.

As sport anglers, each of us has an obligation to pass to future generations the rich natural resource legacy we ourselves inherited. It's our duty to properly care for that legacy and to instill in today's youth an appreciation for the heritage they too will one day inherit.

Sure, sport fishing is great fun. Let's make no mistake about that. But, as you may agree, it can be ever so much more too.

Get a  
"Quote"

from the

**JACK SCHLAFF AGENCY**

• Life  
• Homeowner



• Auto  
• Boat  
• Motorcycle

Michigan

Call 426-3516

HOURS:  
Mon.-Fri. 9 a.m.-6 p.m.

7444 Dexter-Ann Arbor Rd.  
Dexter, MI 48103

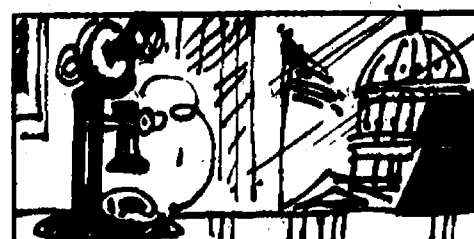

Herbert Hoover was the first U.S. President to have a phone on his desk.

Plan for retirement NOW  
with an IRA, or there's no  
future in retiring!



Everybody who works has something in common: someday we all stop. Executives, teachers, factory workers—everybody stops working!

There's a simple and sensible way to make certain you're prepared for that day. Open an Individual Retirement Account with us. You can do that with just a few dollars. The immediate tax

benefits vary according to each individual's tax circumstances. However, most people qualify for an IRA tax deferment, until withdrawal at retirement.

Your IRA money grows fast with us earning healthy interest compounded year after year. Unlike other investments, such as a mutual fund IRA, your money is insured and protected by the FDIC for

up to \$100,000 separate from all other deposits with us.

We have people trained and waiting to help you with all the IRA particulars and give you that special individual assistance.

Instead of just thinking about retiring, make certain that you'll be able to, by opening an Individual Retirement Account with us today!

**CSB CHELSEA STATE BANK**  
Member F.D.I.C.

Branch Office  
1010 S. Main Phone 475-1355

Main Office  
303 S. Main

Penalty for early withdrawal of IRA funds.





SOME OF THE MOST INTRICATE COSTUMES at the Kiwanis Halloween Party Tuesday, Oct. 31 were worn by these winners of the most original category in the 8-9 age division. From left are Lindsay Williams, 1st (table), Rusty Blackwell, 2nd (tattered tiger), and Gavin Gunderson, 3rd (Hi-C box).



MOST ORIGINAL COSTUMES among children 8-7 at the Kiwanis Halloween Party Tuesday, Oct. 31 were worn by, from left, Max Cherem, 1st (car), Mallory and Lindsay Wentz, 2nd (bride and bridegroom), and Katie Taylor, 3rd (scarecrow).



BEST LOOKING COSTUMES among children and adults 12 and over were worn by, from left, Peggy Cashman, 1st, Sandy Milazzo, 2nd, and Melissa Messner, 3rd.

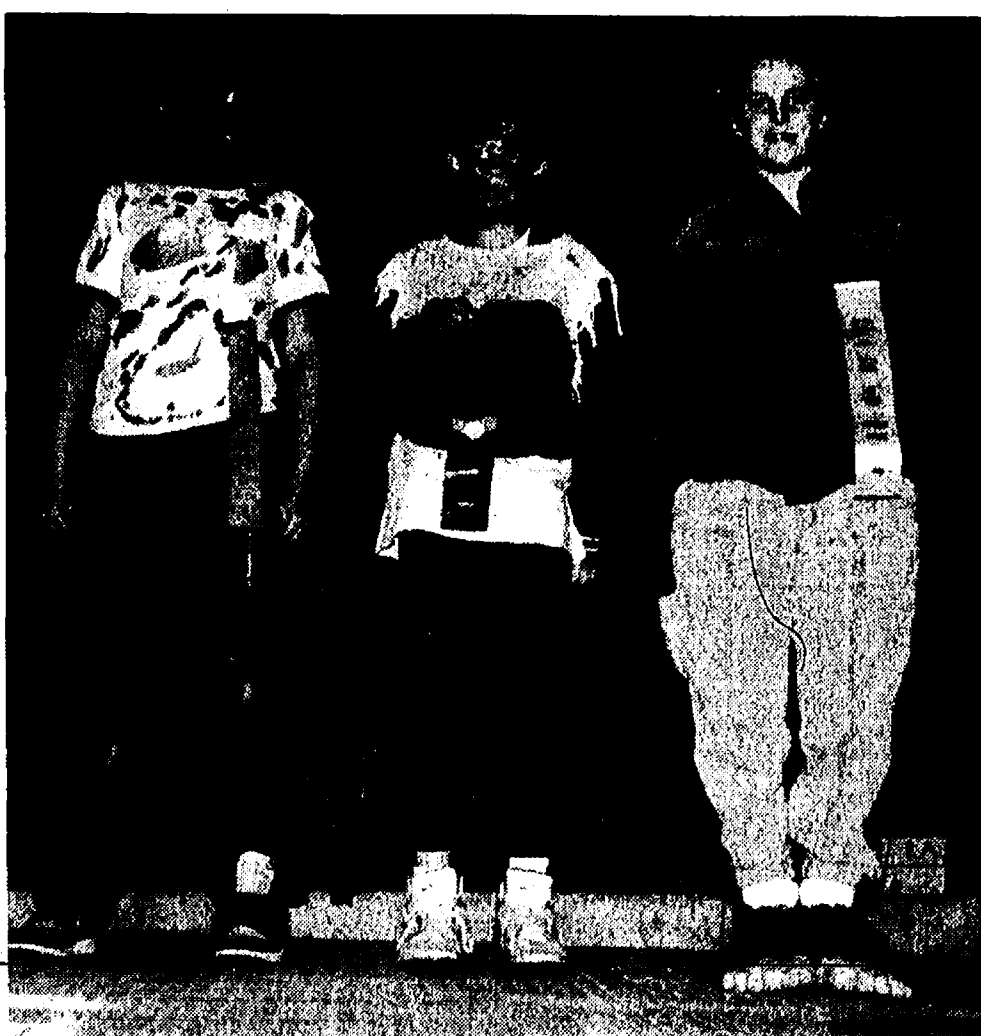

MOST ORIGINAL COSTUMES in the Kiwanis Halloween Party among children and adults 12 and older were, from left, Jeff McLaughlin, 1st (accident victim), Keith Maze, 2nd (werewolf), and Jeff Montange, 3rd (werewolf, but missing head).



IT WAS TOUGH COMPETITION among children age 8-9 at the Kiwanis Halloween Party, Tuesday, Oct. 31 but these children emerged the winners in the best looking category. From left are Jessica Gillespie, 1st (Pippi Long Stocking), Kyle Christensen, 2nd (Joker), and Wayne Newman, 3rd (pirate).

**Mr. Dee's Sea Food & Things**  
not your ordinary fish market  
QUALITY IS OUR PRODUCT

OPEN:  
Mon.-Thurs., 7:30-5:30  
Fri., 7:30-6 Sat., 9-4:30

Mr. Dee's Specials  
Thru Nov. 21, 1989

FRESH LEMON SOLE . . . . . lb. \$5.75  
FRESH BOSTON SCROD . . . . . lb. \$4.25  
FRESH SHRIMP . . . . . (36-40 ct. Peeled, Deveined, I.Q.F.) lb. \$8.50

3950 Jackson Ave.  
1/2 mile west of Wagner Rd.  
(next door to Madison Electric)

747-8475

Advertisers Like To Know You  
Read Their Adv. in The Standard

**ONE HOT DEAL FROM AMANA.**

NO PATENTS VIOLATED 1990

Don't miss this hot deal! Purchase an Amana high efficiency heating system or an Amana cooling unit with a heating system and have it installed before November 30 and you're eligible for One Hot Deal. NO DOWN PAYMENT. NO PAYMENTS AND NO INTEREST UNTIL MAY 1990! Select from Amana's furnace line with efficiencies over 90% AFUE. Amana products are quality constructed with strong warranties that ensure long product life. See the full line of Amana products. And take advantage of Amana's hot products and One Hot Deal. \*with qualified credit.

**Amana**

**ALL SEASON COMFORT CO.**  
Heating, Air Conditioning  
& Custom Sheet Metal Fabrication  
115 W. Middle St. Chelsea  
**475-7617**  
"Your Indoor Air Quality Specialist"

**VFW Post, Auxiliary Donate Flags to Schools**

VFW Post No. 4076 and its auxiliary have been busy donating flags and teaching the proper way to address it. On Wednesday, Oct. 4, auxiliary chairman Eulalie Packard, president Lois Speer, Gertie O'Dell, Gini Boyer, and Mac Packard presented 12 new flags and brackets at Beach Middle school that were to be placed in 12 classrooms. Pledge of Allegiance cards were also given to the 205 sixth graders. On Oct. 20, VFW presented six new flags to South Elementary school. Three were replacement flags and one each went to a kindergarten class, young 5s, and a second grade class. Pledge cards were also distributed. On Nov. 1, Speer and Eulalie Packard went to Our Savior Lutheran church to talk to new den No. 7 of Pack 435. The nine scouts were instructed in the proper way to hold, carry, and salute the flag. Anyone who knows of a group that needs a flag should contact the VFW.



The earliest known zoo belonged to Queen Hatshepsut of Egypt about 1500 BC.

**DISC JOCKEY**  
Music from the 40's-80's  
Specializing in 50's & 60's Music  
Country - Rock  
Big Band and more!  
Not just a D.J.  
Call Jerry  
475-1966  
Reasonable Rates

**A SUPERMARKET FOR EVERYTHING**  
TO BUY TO SELL  
WANT ADS

**SAVE UP TO \$1,321**  
**TRADE IN YOUR DOG FOR A CAT.**  
**1990 SABLE GS: SAVE \$1,300**  
WITH \$800 CASH BACK AND \$700 OPTION PACKAGE 451A SAVINGS

**STANDARD EQUIPMENT INCLUDES:** • Automatic overdrive transmission • 3.0L V-6 engine • Power steering • Power brakes • Interval wipers • Air conditioner • Dual power mirrors • Tilt steering wheel • And much more!  
**OPTION PACKAGE INCLUDES:** • Power lock group • Speed control • Rear window defroster • Power windows • AM/FM stereo cassette radio • 15" aluminum wheels • Power driver's seat • And more!

**1990 COUGAR LS: SAVE \$1,321**  
WITH \$800 CASH BACK AND \$721 OPTION PACKAGE 262A SAVINGS

**STANDARD EQUIPMENT INCLUDES:** • 3.8L V-6 engine • Automatic overdrive transmission • Speed-sensitive power steering • Power brakes • 4-wheel independent suspension • Air conditioning • Tinted glass • Power windows • Dual power mirrors • Electronic instrumentation with tachometer and fuel/distance computer • Reclining bucket seats • Interval wipers • And much more!  
**OPTION PACKAGE INCLUDES:** • Cast aluminum wheels • Tilt steering wheel • Speed control • Rear window defroster • Power lock group • AM/FM stereo with cassette • And more!

**MERCURY**

ADDITIONAL PROGRAM INFORMATION: Prices shown include Customer Cash and option package savings. For Cash back from Lincoln-Mercury you must take new-vehicle retail delivery of your car from dealer inventory. Package savings are based on the sticker price of each option package vs. the price of options purchased separately. See us for details.

**PALMER FORD-MERCURY**  
222 S. Main St., Chelsea 475-1301



## GORDON SAVERY BUILDING & REMODELING

•CARPENTRY •SIDING •ADDITIONS  
•CABINETS •FINISH WORK

Licensed Ph. 426-2300 25 Years Experience  
4601 Mast Rd., Dexter, Mich. 48130

## FILM DEVELOPING & PRINTING

# EVERYDAY LOW PRICES

On Processing 126, 110, 135 & Disc

12 EXPOSURE.....\$3.49  
15 EXPOSURE.....\$4.69  
24 EXPOSURE.....\$6.39  
36 EXPOSURE.....\$9.39

Double Prints at No Extra Charge  
Every 8th Roll Processed FREE!

## HURON CAMERA SERVICE

We repair all makes and models cameras & projectors  
8060 Main St., Dexter Ph. 426-4654

Only 10 minutes from Ann Arbor, Chelsea & Pinckney

# MORTON®

SYSTEM  
SAVER®  
Pellets

BEST FOR  
YOUR WATER  
SOFTENER



## DEXTER MILL

3515 Central St., Dexter  
426-4621

9-5:30 Mon.-Fri. Thurs. till 6:30. 8-4:00 Sat.



## PRE-THANKSGIVING-DAY SALE

November 17-18

Order Your 9 a.m. - 3 p.m. ONLY

Farm-Fresh Turkey

NOW  
for Thanksgiving  
limited quantities available

\$1.40 lb.

- ★ Center Cut Ham Slices.....lb. \$2.00
- ★ Smoked Salmon.....lb. \$3.00
- ★ Smoked Capons.....lb. \$2.00
- ★ Whitefish.....lb. \$2.00
- ★ Honey-Basted Turkeys (irregulars)
- ★ Whole Bone-in Hams.....lb. \$1.50
- ★ Honey & Maple Sugar Glazed
- ★ Spiral Sliced Hams.....lb. \$2.00



821 LOWERY RD.  
CHELSEA (313) 475-9391

(I 94 to exit 156, one mile north to Cavanaugh Lake Rd., left to Glazier Rd., right one mile to farm.)

## Chelsea Baton Corps Marks 10th Year in Area

This fall marked the 10th year for baton twirling for the Chelsea Baton Corps. Barbara Sullivan is the director of the corps this year, replacing Rita Howard who served as the director and instructor since the inception of the Chelsea Baton Corps. Rita retired as director of the corps; however, she continues to coach corps twirlers privately.

Baton classes began this fall with an overwhelming interest and the largest beginner class ever is being taught by Christine Dunlap and Laurie Honbaum. Chris and Laurie are instructing 30 new twirlers weekly. In addition to the beginner classes, Chris and Laurie are teaching intermediate, advanced and dance twirl classes to current members.

The first Twirling Unlimited (TU) baton competition was held in Addison, on Oct. 21. Thirteen Chelsea members competed with the following results.

Emily Morgan—Beg. modeling, 2nd beg. best appearing, 3rd; special beg. basic strut, 4th; special beg. military strut, 2nd.

Megan Morgan—Beg. modeling 1st; beg. best appearing, 2nd; beg. basic x-strut, 2nd; beg. fancy strut, 4th; adv. basic strut, 2nd; beg. fancy strut, 4th; adv. basic strut, 2nd; special beg. solo, 3rd.

Stacy Leatherberry—Beg. modeling, 2nd; beg. best appearing, 3rd; beg. fancy strut, 3rd; beg. solo, 4th.

Erica Bloomensaat—Beg. best appearing, 4th; beg. fancy strut, 4th; sp. beg. fancy strut, 3rd.

Rachel Fleck—Sp. beg. basic strut, 4th.

Jodie Rainey—Adv. modeling, 2nd; int. fancy strut, 3rd; novice flag, 1st.

Katie Sullivan—Adv. modeling, 2nd; adv. best appearing, 1st; beg. fancy strut, 4th; beg. military strut, 3rd; novice flag, 2nd.

Laura Johnson—Beg. best appearing, 3rd; beg. basic strut, 4th; sp. beg. basic strut, 2nd; basic twirl, 3rd.

Winston Howard—Adv. boys solo, 1st.

Michelle Lucas—Basic x-strut, 3rd; beg. solo, 3rd; beg. instate solo, 2nd.

Tiffany Scott—Beg. modeling, 3rd; beg. best appearing, 2nd; int. fancy strut, 3rd; int. solo, 2nd.

Whitney Hampton—Beg. modeling, 1st; beg. best appearing, 3rd; beg. solo, 1st.

The following week-end, 10 Corps members traveled to Sycamore, Ill., to participate in the annual NBTA (National Baton Twirling Association) Pumpkin Patch Baton Contest. Whitney Hampton, of Stockbridge, won the pre-teen beginner title of "Miss Pumpkin Patch" for her fine performances in modeling, fancy strut, and solo. In addition to capturing this title, Whitney went on to take a first in visitors solo, which advanced her into the intermediate division for twirling.

The other Chelsea members who took part in the contest were: Kristie Hatch, Stacy Leatherberry, Malla Montage, Jodie Rainey, Katie Sullivan, Linda Schaffer, Amy Feldkamp, Laurie Honbaum, and Winston Howard.

On Nov. 4 the Chelsea Baton Corps hosted a TU contest, with 32 Chelsea members competing. Sarah Skyles of Chelsea, and Stacy Leatherberry of Stockbridge, led the corps, each earning three first places. The results of the day were as follows:

Sarah Skyles—Beg. modeling, 1st; basic x-strut, 2nd; beg. fancy strut, 2nd beg. basic strut, 1st basic twirl, 1st.

Stacy Leatherberry—Beg. modeling, 2nd; beg. fancy strut, 1st; beg. solo, 1st; beg. instate solo, 1st.

Kristie Hatch—Beg. modeling, 3rd; beg. best appearing, 1st; basic x-strut, 3rd; beg. military strut, 2nd.

Emily Morgan—Sp. beg. basic strut, 2nd.

Megan Morgan—Beg. solo, 3rd; duet, 2nd.

Erica Bloomensaat—Beg. basic strut, 2nd; duet, 2nd.

Malla Montage—Beg. basic strut, 3rd.

Kelly Murray—Basic twirl, 2nd; beg. solo, 3rd.

Laura Johnson—Basic x-strut, 3rd; sp. beg. solo, 2nd.

Anna Lee—Beg. basic strut, 3rd.

Amy Cramer—Sp. beg. basic strut, 2nd.

Jodie Rainey—Adv. modeling, 1st; adv. best appearing, 1st; novice flag, 3rd.

Katie Sullivan—Adv. modeling, 3rd; adv. best appearing, 2nd; beg. fancy strut, 2nd; beg. solo, 1st; novice flag, 1st.

Rianne Jones—Beg. modeling, 2nd.

Winston Howard—Adv. basic strut, 1st; adv. military strut, 3rd; adv. instate solo, 2nd; boys solo, 1st.

Laura Roskowiak—Novice flag, 3rd.

Michelle Lucas—Beg. solo, 3rd.

Tiffany Scott—Beg. modeling, 2nd; int. fancy strut, 1st.

Whitney Hampton—Beg. best appearing, 3rd; beg. fancy strut, 2nd; int. solo, 3rd.

Any Feldkamp—Beg. fancy strut, 3rd; int. solo, 2nd.

Melony Owens—Beg. modeling, 3rd; novice two baton, 1st.

Linda Schaffer—Beg. modeling, 1st; beg. best appearing, 2nd.

Laurie Honbaum—Adv. modeling, 2nd; adv. best appearing, 1st; int. fancy strut, 1st; adv. solo, 1st; adv. instate solo, 2nd.

Chris Dunlap—Adv. best appearing, 2nd; adv. fancy strut, 2nd; adv. solo, 3rd; adv. instate solo, 1st.

Other members competing at this contest included Rachel Fleck, Darcie Daniels, Cody Scott, Stacy Johnson, Hillary Wiedmayer, Jenny Fleck, Sara Moran and Dan Clark.

## Free Tree-Pruning Guide Booklet From Arbor Day Foundation

During winter dormancy is a popular time to prune trees, and a free booklet is available from the National Arbor Day Foundation to show you how.

The illustrated, easy-to-follow guide called "How To Prune Young Shade Trees" has been prepared for homeowners.

How a tree is pruned in its first few years of life will affect its shape, its strength, and even its life span.

The How to Prune guide includes step-by-step illustrations showing how proper pruning in the early years of a tree's life can save money in the long run and result in safer, more beautiful, healthy, easy-to-maintain trees.

The booklet is filled with illustrations showing you how to make a pruning cut... how to prune for desired form... how to maintain the tree's health by removing trouble

spots... when to leave temporary lower branches, and when to cut them.

The booklet even shows how to hold a pair of pruning shears and how to make pruning cuts at the proper angle.

You'll learn how to shape and guide a shade tree when it's young so that it's tall, straight, strong, and healthy when it's old.

The design of the booklet makes it easy to browse through to pick up tips. You'll discover why tree paint isn't necessary, even on large cuts... how to select and care for pruning tools... how to prune according to the tree's function.

To obtain your free copy of this valuable booklet, send your name and address to: How To Prune, National Arbor Day Foundation, Nebraska City, Neb. 68410.

## Good Friends Deserve A Little Ribbing.

(Prime Ribbing!)

Join us Friday nights for our

All-You-Can-Eat  
Prime Rib Special  
only \$11.95

for the tender Prime Rib and all the trimmings.

TRADITIONS  
STEAK · SEAFOOD · RAW BAR

Holiday Inn

HOLDOVER  
CONFERENCE CENTER

2900 Jackson Rd., Ann Arbor, MI 48103 • 665-4444

## KLINK EXCAVATING

SCREENED or UNSCREENED  
TOP SOIL

LIMESTONE  
SAND

PROCESSED  
ROAD GRAVEL

ASPHALT  
DRIVES

475-7631

Let Pennington LP Gas

# SAVE YOU MONEY

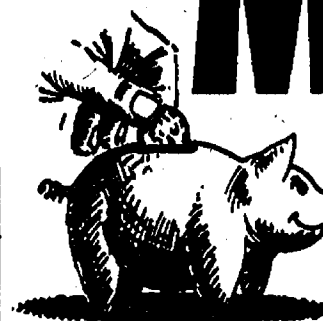

- Propane Gas is More Efficient.
- Free Installation.
- \$1.00 Lifetime Lease on Bulk Tanks.
- Competitive Prices.
- Prompt Payment Discounts.
- Toll Free Calling.
- An Optional 12 Month Payment Plan.

Pennington LP GAS

Count on us to keep the heat on!

9155 W. Weston Rd.  
P.O. Box 37  
Morenci, MI 49256  
(517) 458-7107  
Toll Free 800-365-5599

13400 M-52  
P.O. Box 490  
Stockbridge, MI 49285  
(517) 851-7377  
Toll Free 800-274-5599

## Simplicity

Outdoor Power  
Equipment

SunStar 8018.  
18 horsepower.  
Key electric start.  
Automatic transmission.  
No clutching.  
Infinite speed choice.  
48" or 60" shaft-driven mower available.  
Axle-mounted to follow ground contour.

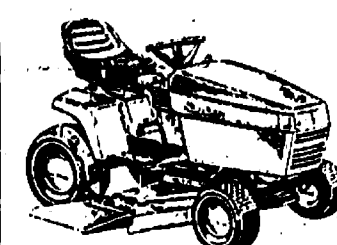
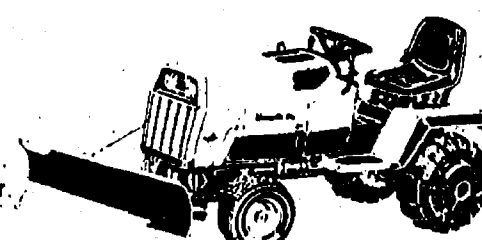

Model LTH.  
12-1/2 or 18 hp. Briggs & Stratton Vanguard™  
with oil filter and full pressure lube.  
Key electric start.  
Hydrostatic transmission, infinitely variable.  
Electric PTO clutch.  
38" or 44" cutting width.  
Axle-mounted, anti-scalp mower.

Big Deals...  
Complete Service...  
Quality Parts... Convenient Location...  
We have it all!

9325 W. Michigan Avenue  
2 miles west of Saline on US-12

Hours: M-F 8-6; Sat. 9-4

(313) 429-5521

MILL VALLEY  
General Store

# NO HUNTING or TRESPASSING

## SIGNS

15¢ each

4/50¢

9/51

50/54

100/57.00

500/532.00

1000/564

AVAILABLE NOW!  
AT

The Chelsea Standard • The Dexter Leader  
300 N. Main St., Chelsea  
(313) 475-1371

OFFICE HOURS:  
Mon.-Fri.: 8:30 a.m.-5:30 p.m. Sat.: 9:30-noon



# The Drugstore with a Difference Has Come to Chelsea.



## Welcome to Arbor.

When you shop at Arbor, you'll discover everything that makes Arbor the drugstore with a difference. You'll find fast, friendly service, clean wide aisles and the largest selection of merchandise at everyday low prices.

So come in and find out what makes Arbor so special. Conveniently located, the new Arbor Drugs is ready to give you a warm welcome.



## Picture! Picture! photo processing.

With Arbor's Picture! Picture!™ or Picture! Plus!™ you have a choice. Choose Picture! Picture!™ with larger size prints—one big print for you and one to share. Or choose Picture! Plus!™ with one larger size print plus a roll of film. That still includes overnight service seven days a week, or your pictures are free. And your pictures are covered by Kodak's Colorwatch System for truer colors.

And with Arbor's Picture! Picture!™ Club, your film earns you bonus points for free gifts including photo albums, Kodak 35mm cameras, or even a weekend at Detroit's Westin Hotel. Stop by your Arbor Picture! Picture!™ photo counter for details.



## Our prescription of quality.

Now, Arbor Drugs is the only drugstore chain in Michigan to offer Arbortech Plus. Every computer in every Arbor pharmacy is interconnected—making your medication history and refill information easily available at any Arbor pharmacy you visit. No other drugstore chain can fill your prescriptions faster or more accurately, AND offer more convenience.

And, at Arbor, "quality" means both the best products and the best people working for you. That's why you always receive professional, prompt service. Our pharmacists will take the time to give you careful explanations, and to answer your questions.



## Save on health and beauty aids and cosmetics.

You don't have to wait for special sales to stock up on your favorite health and beauty aids, including designer fragrances and cosmetics. From cold remedies to cosmetics, from soap to shampoo, you'll find them all for less at Arbor... including over 1,000 of Arbor's own brand of health & beauty aids.

Arbor carries a wide variety of designer fragrances for women and men at everyday discount prices. You'll find your favorites like Obsession, Opium, White Shoulders, Poison, Polo, Drakkar Noir and more!

## ARBOR Drugs is now open with great savings for you!

### ARBOR SAVING COUPON

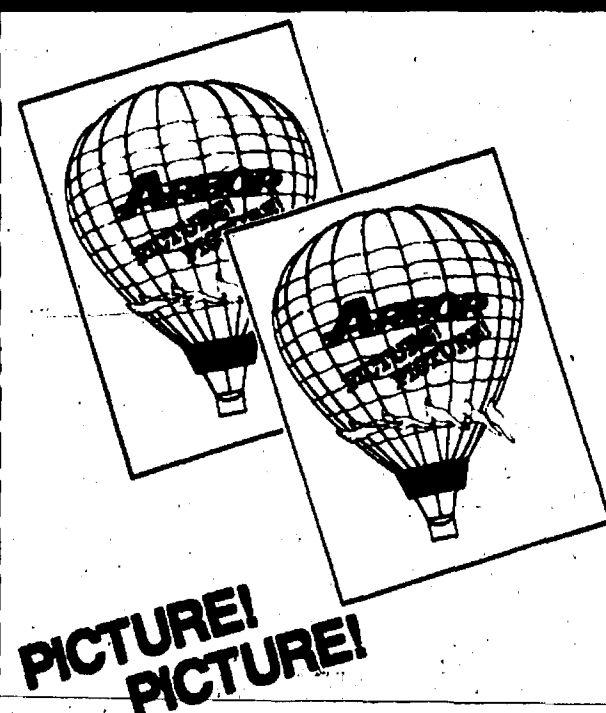

### PICTURE! PICTURE! FILM DEVELOPING

12 EXPOSURES	199
15 EXPOSURES	199
24 EXPOSURES	299
36 EXPOSURES	399

1 coupon per household. Coupon must accompany film at time of drop off.  
Limit 1 roll per coupon. Expires Nov. 19, 1989.  
Good at 1125 Hwy. M-52 Location Only.

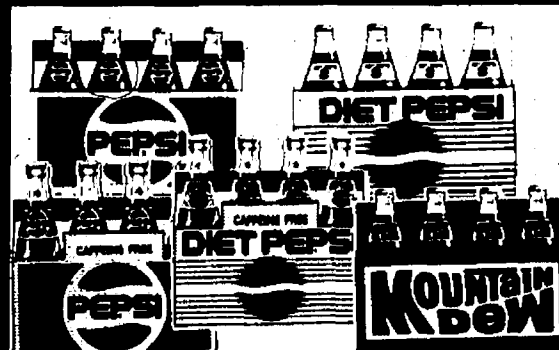

1/2 LITER 8 PACK  
PEPSI, DIET PEPSI,  
CAFFEINE FREE PEPSI,  
DIET CAFFEINE FREE  
PEPSI, MOUNTAIN DEW

199  
Limit 3



FUJI VHS T-120  
VIDEO TAPE

REG. \$4.49  
266



TYLENOL 2 PACK  
EXTRA-STRENGTH  
GELCAPS

REG. \$4.59  
388

### ARBOR SAVING COUPON

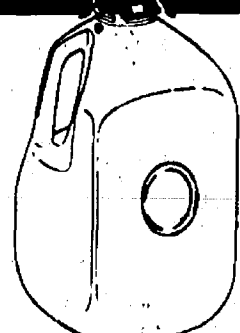

1 GALLON  
TWIN PINES  
2% LO-FAT MILK

REG. \$2.09  
159

Limit 1. Expires Nov. 19, 1989.  
Good at 1125 Hwy. M-52 Location Only.

### ARBOR SAVING COUPON



1/2 GALLON  
TWIN PINES  
ORANGE JUICE

REG. \$1.79  
129

Limit 1. Expires Nov. 19, 1989.  
Good at 1125 Hwy. M-52 Location Only.

### ARBOR SAVING COUPON



1/2 GALLON  
STROH'S PREMIUM  
LIGHT OR YOGURT

BUY 1 at \$3.99,  
GET 1 FREE

Limit 1 Free. Expires Nov. 19, 1989.  
Good at 1125 Hwy. M-52 Location Only.

### ARBOR SAVING COUPON



ASSORTED  
DORITOS 15.5 OZ.  
TORTILLA CHIPS

BUY 1 at \$2.99,  
GET 1 FREE

Limit 1 Free. Expires Nov. 19, 1989.  
Good at 1125 Hwy. M-52 Location Only.

### ARBOR SAVING COUPON



NORTHERN 4-ROLL  
TOILET TISSUE

REG. \$1.59  
99¢

Limit 2. Expires Nov. 19, 1989.  
Good at 1125 Hwy. M-52 Location Only.

1125 Hwy. M-52  
Chelsea, MI  
475-2222

**ARBOR DRUGS**  
Shop Arbor. The drugstore with a difference.

STORE HOURS: Mon.-Sat. 9 a.m.-9 p.m.; Sun. and Holidays 10 a.m.-6 p.m.

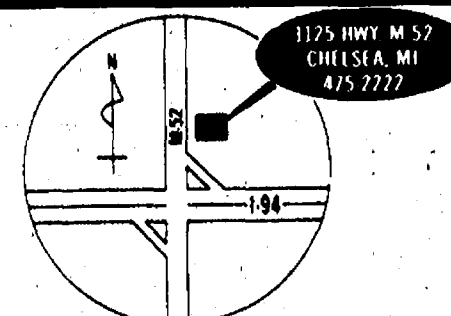



# Church Services

## Assembly of God—

**FIRST ASSEMBLY OF GOD**  
1490 Old US-12, Chelsea  
The Rev. Edward Lang, Pastor  
Every Sunday—  
9:45 a.m.—Sunday school.  
10:45 a.m.—Sunday morning worship, and children's services.  
6:00 p.m.—Evening service.  
Every Wednesday—  
7:00 p.m.—Mid-week services.

## Baptist—

**FIRST-BAPTIST CHURCH OF GREGORY**  
The Rev. Richard Mathew, Pastor  
(313) 498-2561  
Every Sunday—  
9:45 a.m.—Sunday school.  
11:00 a.m.—Morning worship.  
7:00 p.m.—Evening worship.  
Every Wednesday—  
7:00 p.m.—Mid-week service.  
8:00 p.m.—Choir practice.

**NORTH SHARON BAPTIST**  
Sylvan and Washburne Rds.  
The Rev. William Winger, Pastor  
Every Sunday—  
10:00 a.m.—Sunday school.  
11:00 a.m.—Worship service.  
6:00 p.m.—Senior High Youth meeting, Youth choir.  
7:00 p.m.—Evening worship service; nursery available.  
Every Wednesday—  
7:00 p.m.—Bible study and prayer meeting; nursery available. Bus transportation available; 428-7222.

## Catholic—

**ST. MARY**  
The Rev. Fr. David Philip Dupuis, Pastor  
Every Sunday—  
8:00 a.m.—Mass.  
10:00 a.m.—Mass.  
Every Saturday—  
12:00 noon-1:30 p.m.—Confessions.  
6:00 p.m.—Mass.

## Christian Scientist—

**FIRST CHURCH OF CHRIST SCIENTIST**  
1883 Washburn Ave., Ann Arbor  
Every Sunday—  
10:30 a.m.—Sunday school, morning service.

## Church of Christ—

**CHURCH OF CHRIST**  
1361 Old US-12, East  
Jerry Robertson, Minister  
Every Sunday—  
9:30 a.m.—Bible classes, all ages.  
10:30 a.m.—Worship service. Nursery available.  
6:00 p.m.—Worship service. Nursery available.  
Every Wednesday—  
7:00 p.m.—Bible classes, all ages.  
First and Third Tuesday of every month—  
7:00 p.m.—Ladies class.

## Episcopal—

**ST. BARNABAS**  
20600 Old US-12  
(Directly across from the Fairgrounds)  
The Rev. Fr. Jerry F. Beaumont, O.S.P.  
428-2003 or 428-5270  
Every Sunday—  
Youth Inquirers class.  
10:00 a.m.—Eucharist (Holy Communion), first, third and fifth Sunday.  
10:00 a.m.—Morning Prayer, second and fourth Sunday. (Holy Communion available immediately following service).  
10:30 a.m.—Church school, K-12.  
11:00 a.m.—Family coffee hour.  
11:00 a.m.—First Sunday of the month, pot-luck dinner.  
Nursery available for all services.

## Free Methodist—

**CHELSEA FREE METHODIST**  
7655 Berklester Rd.  
Mearl Brindley, Pastor  
Wednesday, Nov. 15—  
9:10 a.m.—Faithful fitness aerobics.  
7:00 p.m.—Mid-week "Four Tracks."  
Thursday, Nov. 16—  
"Allies" Concert at Spring Arbor.  
Friday, Nov. 17—  
9:30-10:30 a.m.—Faithful fitness aerobics.  
Saturday, Nov. 18—  
Conference Board of Administration in Spring Arbor.  
Sunday, Nov. 19—  
8:30 a.m.—Early Celebration service.  
8:30 a.m.—Superintendent Harry Bonny preaching.  
9:30 a.m.—Coffee fellowship.  
9:45 a.m.—Sunday school for all ages.  
11:00 a.m.—Morning celebration service.  
11:00 a.m.—Superintendent Harry Bonny preaching.  
6:00 p.m.—Superintendent Harry Bonny preaching.  
Monday, Nov. 20—  
9:10 a.m.—Faithful fitness aerobics.  
7:00 p.m.—M.E.C. Board meets.  
7:30 p.m.—Growth Group.  
Tuesday, Nov. 21—  
9:30-11:00 a.m.—Ladies Bible study.  
Wednesday, Nov. 22—  
9:10 a.m.—Faithful fitness aerobics.  
7:00 p.m.—Prayer and Praise Thanksgiving Eve service.

## Lutheran—

**FAITH EVANGELICAL LUTHERAN**  
9075 North Territorial Rd.  
The Rev. Mark Porinsky, Pastor  
Church: 428-4302  
Lutheran Elementary School  
Mr. Keith Kopynski, Principal  
Wednesday, Nov. 22—  
7:00 p.m.—Women's Bible study.  
Thursday, Nov. 16—  
8:00 a.m.—Men's Bible study.  
8:30-9:30 p.m.—Lutheran Girl and Boy Pioneers.  
7:00 p.m.—Sunday school teachers meet.  
Friday, Nov. 17-18  
Creation Science (anti-evolution) seminar in Lansing.  
Sunday, Nov. 19—  
9:00 a.m.—Sunday school for adults and children.  
10:00 a.m.—Worship with Lord's supper.  
Sermon: 2nd Romans Chapter 7:1-13.  
Monday, Nov. 20—  
4:40 p.m.—Confirmation.  
7:30 p.m.—Ladies Aid handmade Christmas ornaments at Kopynski's.  
Wednesday, Nov. 22—  
10 day of school.  
7:30 p.m.—Thanksgiving Eve worship.

## OUR SAVIOR LUTHERAN

1815 S. Main, Chelsea  
The Rev. Franklin H. Giebel, Pastor  
Thursday, Nov. 16—  
1:00 p.m.—Bible study.  
8:00 p.m.—Church Council meeting.  
Friday, Nov. 17—  
Creation seminars in Lansing and Sterling Heights.  
Saturday, Nov. 18—  
Creation Seminars in Lansing, and Sterling Heights.  
Phoebe Guild bake sale at Ames.  
Sunday, Nov. 19—  
9:30 a.m.—Bible classes and S.S.  
10:30 a.m.—Worship/Communion.  
6:30 p.m.—Confirmation.  
Monday, Nov. 20—  
Newsletter deadline.  
7:30 p.m.—Bible study.  
Wednesday, Nov. 22—  
7:30 p.m.—Thanksgiving service.

## ST. JACOB EVANGELICAL LUTHERAN

12601 Rietmiller Rd., Grass Lake  
The Rev. Thomas Johnson, Pastor  
Every Sunday—  
9:00 a.m.—Sunday school.  
10:10 a.m.—Divine services.

## ST. THOMAS LUTHERAN

10001 W. Ellsworth Rd.  
(9 miles south and 3 miles west of Dexter)  
The Rev. John Riske, Pastor  
Sunday, Nov. 19—  
9:30 a.m.—Sunday school and Bible classes.  
10:45 a.m.—Worship service.

## TRINITY LUTHERAN

5758 M-36, three miles east of Gregory  
William J. Trosten, Pastor  
878-5977 church, 878-5018 pastor  
Every Sunday—  
8:00 a.m.—Worship service.  
9:30 a.m.—Sunday and Bible school.  
10:45 a.m.—Worship service.

## ZION LUTHERAN

E.L.C.A.  
Corner of Fletcher and Waters Rds.  
The Rev. Mark Weirauch, Pastor  
Wednesday, Nov. 15—  
8:30 p.m.—Joy-makers.  
7:30 p.m.—Worship and music committee.  
7:00 p.m.—"Maintaining a Positive Relationship with your Teen." Chelsea Community Hospital.  
Thursday, Nov. 16—  
10:00 a.m.—Psalm study.  
7:00 p.m.—Psalm study.  
Friday, Nov. 17—  
1:30 p.m.—Methodist Home pie party.  
Saturday, Nov. 18—  
9:30-11:30 a.m.—Catechism.  
Sunday, Nov. 19—  
9:00 a.m.—Sunday school, Pastor Mark's adult class.  
10:15 a.m.—Worship. Coffee/fellowship hour to follow.  
Altar guild meeting after worship.  
2:30-8:30 p.m.—Handling Life's Problems, Zion, Ann Arbor.  
Tuesday, Nov. 20—  
December Stewards' Voice deadline.  
Wednesday, Nov. 21—  
8:30 p.m.—Joy-makers.  
7:00 p.m.—Community Thanksgiving Eve Worship. Chelsea United Methodist church, Pastor Mark preaching the sermon.

## Methodist

**SALEM GROVE UNITED METHODIST**  
3320 Notten Rd.  
The Rev. Don Woolum, Pastor  
Every Sunday—  
9:30 a.m.—Church school.  
10:30 a.m.—Morning worship.

## FIRST UNITED METHODIST

Parks and Territorial Rds.  
The Rev. Merlin Pratt  
Every Sunday—  
9:30 a.m.—Worship service.  
10:00 a.m.—Sunday school.

## WATERLOO VILLAGE UNITED METHODIST

8118 Washington St.  
The Rev. Merlin Pratt  
Every Sunday—  
10:00 a.m.—Sunday school.  
11:15 a.m.—Worship service.

## FIRST UNITED METHODIST

128 Park St.  
The Rev. Dr. Jerry Parker, Pastor  
Wednesday, Nov. 15—  
9:30 a.m.—Sarah Circle meets in the Education Building for a workshop.  
1:30 p.m.—Ruth Circle meets in the Crippen Building.  
3:30 p.m.—Praise choir.  
6:30 a.m.—Prayer Group meets in Room 2.  
7:00 p.m.—Study Group meets in Room 2.  
7:15 p.m.—Chapel Bells rehearsal in the Social Center.  
Thursday, Nov. 16—  
8:00 p.m.—Chancel Choir.  
7:00 p.m.—Council on Ministries meets in Room 7.  
8:00 p.m.—Administrative Board meets in Rooms 2, 3, and 4.  
Saturday, Nov. 18—  
9:00 a.m.—Glory Choir rehearses in Room 2 in the Education Building.  
Sunday, Nov. 19—  
8:15 a.m.—Crib Nursery opens.  
8:30 a.m.—Worship service. Supervised care for preschoolers in the Education Building.  
9:30 a.m.—Fellowship time.  
9:45 a.m.—Church school for all ages.  
9:45 a.m.—Membership Class for new members meets in the Pastor's office.  
10:45 a.m.—Church school concludes.  
11:00 a.m.—Worship service. Supervised care for preschoolers in the Education Building.  
11:30 a.m.—Kindergartners and first graders leave the worship service for ACT.  
12:00 p.m.—Fellowship time.  
12:05 p.m.—Crib Nursery closes.  
12:05 p.m.—Senior High UMYF meets in the Youth Room.  
Monday, Nov. 20—  
7:30 p.m.—Board of Trustees meet in Room 2 in the Education Building.  
Tuesday, Nov. 21—  
6:30 p.m.—Wesleyan Circle meets in the Assembly Room for a pot-luck dinner.  
8:30 p.m.—Finance Committee meets in Room 7.  
Wednesday, Nov. 22—  
3:30 p.m.—Praise Choir.  
7:15 p.m.—Community Thanksgiving service in our sanctuary.

## METHODIST HOME CHAPEL

Every Sunday—  
8:45 a.m.—Worship service.

## NORTH LAKE UNITED METHODIST CHURCH

14111 N. Territorial Road  
The Rev. Sandra Willobee, Pastor  
Every Sunday—  
8:30-9:15 a.m.—Sunday school for all ages.  
10:30-11:30 a.m.—Worship service.  
11:30 a.m.-12:15 p.m.—Fellowship time.

## SHARON UNITED METHODIST

Corner Pleasant Lake Rd. and M-42  
The Rev. Erik Alsgaard, Pastor  
Every Sunday—  
10:00 a.m.—Sunday school.  
11:00 a.m.—Worship service.

## Mormon—

**CHURCH OF JESUS CHRIST OF LATTER-DAY SAINTS**  
1380 Freer Rd.  
Wayne L. Wenzers, president  
Every Sunday—  
9:30 a.m.—Sacrament.  
10:40 a.m.—Sunday school.  
11:40 a.m.—Priesthood.

## Non-Denominational—

**CHELSEA FAMILY WORSHIP CENTER**  
1194 S. Main St. (Rebekah Hall)  
Ed Sauvageau, Pastor  
Every Sunday—  
10:00 a.m.—Worship service.

**CHELSEA HOSPITAL MINISTRY**  
10:00 a.m.—Morning service, Chelsea Community Hospital Chapel.

## COVENANT

50 N. Freer Rd.  
Every Sunday—  
9:30 a.m.—Church school.  
10:30 a.m.—Worship service.  
7:00 p.m.—Bible study.  
Every Wednesday—  
7:30 p.m.—Choir practice, new singers welcome.

## CHELSEA CHRISTIAN FELLOWSHIP

337 Wilkinson St.  
Every Sunday—  
10:00 a.m.—Learning from God's word.  
10:55 a.m.—Morning worship service and Junior church.  
8:00 p.m.—Evangelistic service. First Sunday of the month—Christian film.  
Second Tuesday of each month—  
7:00 p.m.—Faith, Hope, & Charity Circle (women's group).  
Every Wednesday—  
7:00 p.m.—Adult Bible studies and prayer for special needs.

## CHELSEA FULL GOSPEL

11452 Jackson Rd.  
John & Sarah Groesser, Pastors  
475-7379  
Every Sunday—  
10:00 a.m.—Sunday school.  
11:00 a.m.—Morning worship.  
6:00 p.m.—Evening worship.  
Every Wednesday—  
7:00 p.m.—Family Night.

## IMMANUEL BIBLE

148 E. Summit St.  
Ron Clark, Pastor  
Every Sunday—  
9:45 a.m.—Sunday school, nursery provided.  
11:00 a.m.—Morning worship, nursery provided.  
6:00 p.m.—Evening worship.  
Every Wednesday—  
7:00 p.m.—Family hour, prayer meeting and Bible study.

## MT. HOPE BIBLE

12884 Trist Rd., Grass Lake  
The Rev. Don E. Peterson, Pastor  
Every Sunday—  
9:30 a.m.—Sunday school.  
11:00 a.m.—Morning worship.  
6:00 p.m.—Evening service.  
Every Wednesday—  
7:00 p.m.—Bible study.

## ST. VLADIMIR ORTHODOX CHURCH

The Rev. Fr. Paul Karas, Pastor  
9900 Jackson Rd.  
(between Steinbach and Dancer Rds.)  
Sunday Services—  
9:30 a.m.—Hour.  
9:45 a.m.—Holy Confession.  
10:00 a.m.—Divine Liturgy.

## Presbyterian—

### FIRST UNITED PRESBYTERIAN

Unadilla  
The Rev. Mary Groty  
Every Sunday—  
9:30 a.m.—Sunday school.  
11:00 a.m.—Worship service.

## United Church of Christ—

### BETHEL EVANGELICAL AND REFORMED

Freedom Township  
The Rev. Roman A. Reineck, Pastor  
Every Sunday—  
10:00 a.m.—Worship service.

## ST. PAUL

The Rev. Erwin R. Koch, Pastor  
Thursday, Nov. 16—  
8:00 p.m.—Friendship Group pot-luck and program.  
Saturday, Nov. 18—  
9:00 a.m.-7:30 p.m.—Confirmation retreat at church.  
9:45 a.m.—Discovery group at home of Rich and Carol Murphy.  
Sunday, Nov. 19—  
9:00 a.m.—Church school, 6th-8th grade.  
9:00 a.m.—Confirmation class, 7th and 8th grades.  
10:30 a.m.—Church school, 3 year olds through 5th grade.  
10:30 a.m.—Morning Worship. Nursery provided.  
11:30 a.m.—Fellowship hour in lounge.  
11:45 a.m.—Church school classes dismissed.  
11:45 a.m.—Adult Forum "Ethics in Government."  
Monday, Nov. 20—  
Deadline for December Courier.  
Church office will be open 9:00 a.m. to 3:00 p.m.  
Tuesday, Nov. 21—  
7:30 p.m.—Church Council.  
7:30 p.m.—Chancel Choir rehearsal.

## Guest Speaker To Lead Forum on Ethics in Government

The Rev. Ann Marie Coleman will be guest speaker and discussion leader for a forum entitled "Ethics in Government" at St. Paul United Church of Christ on Sunday, Nov. 19.

The Rev. Coleman is serving her second term on the Ann Arbor City Council with a firm commitment to an effective mix of religion and politics. She has done much work on many public policy issues such as homelessness, anti-racist work and equal justice for women. She served recently as chair of the Office for Church and Society, a national position.

She and her husband, the Rev. Don Coleman, are co-directors of the Guild House for University of Michigan.

The public is invited to this forum, which is the third in a series based on "Christians Responding to Our Changing World." A light lunch will be served at 11:45 with the program beginning at 12:15. A free-will offering will be taken to cover the cost of the lunch.

The church is located at 14600 Old US-12, in Chelsea.

## Guest Speaker To Be at Chelsea Christian Fellowship

Chelsea Christian Fellowship, 377 Wilkinson St., has a guest speaker, the Rev. Fred Maitland of Ann Arbor. He will be speaking in the morning service Sunday, Nov. 19, at 11 a.m., according to the interim pastor, the Rev. Thode Thodeson.

The Rev. and Mrs. (Lois) Maitland were missionaries in Brazil for many years. Since returning from Brazil, Fred has served on the pastoral staff of the First United Methodist church in Ann Arbor. Lois Maitland was on the Chelsea schools teaching staff at South school. Both are now retired. The Rev. Maitland keeps a busy schedule by accepting speaking engagements and supplying pulpits.

## CONGREGATIONAL

121 East Middle Street  
The Rev. Leland E. Booker, Pastor  
Every Sunday—  
10:00 a.m.—Worship.  
10:30 a.m.—Sunday school, K-8. Nursery provided.

## ST. JOHN'S

Rogers Corners, Waters and Fletcher Rds.  
The Rev. Theodore Wimmer, Pastor  
Every Sunday—  
10:30 a.m.—Worship service, Sunday school.

## ST. JOHN'S EVANGELICAL AND REFORMED

Francisco  
The Rev. Thomas Baird, Pastor  
Every Sunday—  
10:30 a.m.—Sunday school and worship service.  
1st Sunday of every month—  
Communion.

## YARD CARDS

WHAT: Favorite card painted on plywood sheet, any size.

WHY: 1) Wish everyone season greetings.  
2) No postage, no licking envelopes.  
3) Will last year after year—  
(unless needed for firewood).

WHERE: Display outdoors, on porches, roof-tops or anywhere.

HOW: ORDER NOW!

**CONNIE SCOTT**  
(313) 475-0315

OTHER HOLIDAY ITEMS: Santas, collapsible reindeer, figurines for Christmas.

Each card custom-made to your specifications.

Standard Want Ads Get Quick Results

## Huron Valley Fellowship

Pastor Tony Baldwin 994-0423 428-4078

## WHO IS GOD? (part 3)

Who has entered the treasures of snow, or the treasures of hail? Who has caused a dividing of water, or a way for the thunder and the lightning? Out of whose womb did come the ice and the hoary frost of heaven? Who knows the ordinances of heaven, or can set dominion over the earth? JEHOVAH ALONE! This small passage, taken from the 38th chapter of Job, shows only but a sample of the omnipotence of the Father of heaven and earth: Jehovah. When we speak of the attributes of Jehovah, one can't deny that he is The Almighty. We are encompassed by the evidence of his power just by looking around; as said in Psalms 19:1 "The heavens declare the glory of God; and the firmament sheweth his handiwork." There is no one or nothing in the expanse of the universe that can equal the power of Jehovah, for as we see in Luke 1:35 his power is of the highest. Jehovah has always tried to relay the message of his omnipotence to the children of the earth, and to try to let man understand just who it is that he serves. In Isaiah 40:25 Jehovah challenges the Israelites by relaying the message of his power and by saying "To whom then will ye liken me, or shall I be equal? saith the Holy One." The answer, as we find all throughout the scriptures, can be found again in Isaiah 44:8 "Fear ye not, neither be afraid: have not I told thee from that time, and declared it? ye are even my witnesses, is there a God beside me? yea, there is no God; I know not any." Even Jesus declared in John 14:28 "I go unto the Father: for my Father is greater than I." As we live, in what seems to be, a vain and hopeless society; it is hard to imagine the day when the earth will be made new, and all that dwell in his Kingdom, set upon the earth, will be righteous, but with the recognition of the power of the highest there is comfort. Some day the earth will be made pure again, "For with God nothing shall be impossible." Luke 1:37.

## Schedule of Services:

10:00 A.M.—Sunday School  
11:00 A.M.—Worship Service  
11:45 A.M.—Luncheon Fellowship

LOCATION: Knights of Columbus Hall in Chelsea, just off Old US-12 near I-94.

Come join and fellowship with us.

## BUY A TRUCK

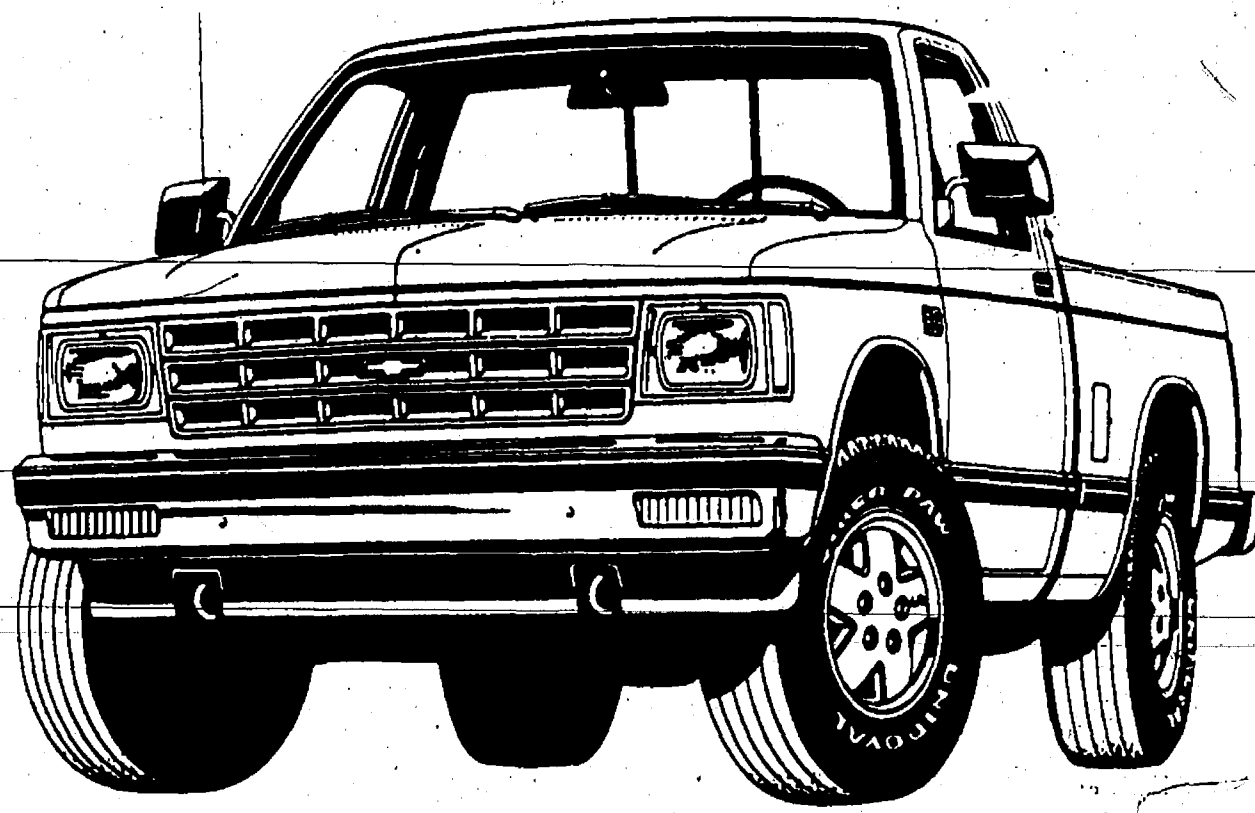

## GET A CHAINSAW FREE.\*

Buy a new 1989 or 1990 Chevy 4x2 or 4x4 full-size or S-10 pickup and receive a Paulsen chainsaw free.\*

But hurry. This offer ends November 18, 1989.

Buy a truck, get a chainsaw free. It's that simple. And very affordable.

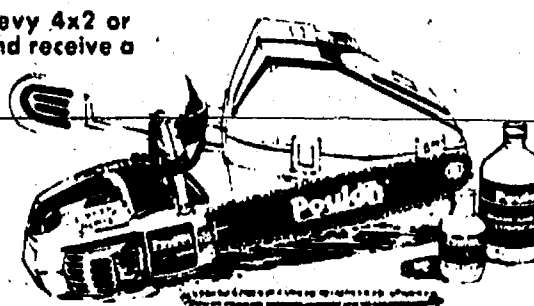

Paulsen model 2300 CVA, with both 16 and 10 inch chains. 2.3 cu. in. engine, automatic chain oiling, carrying case and more. Valued at over \$239.

## REBATES TO \$1000 OR FINANCING FROM 6.9% on S-10\*\*\*

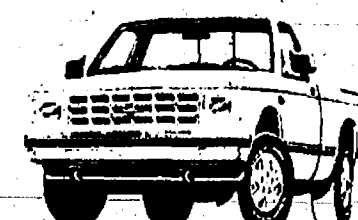

S-10 4x4 with Tahoe package includes:  
• 4.3 liter V6  
• Grab handles  
• Storage box  
• Free chainsaw

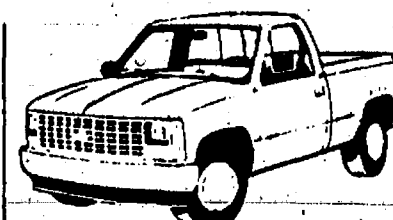

Chevy 1/2 ton 4x4 with Cheyenne package includes:  
• Heavy duty 4.3 liter V6  
• Front stabilizer bar  
• Intermittent wipers  
• Storage compartment  
• Free chainsaw  
• Tinted glass  
• Front tow hooks  
• Gauges  
• 16 inch wheels



Chevy C-1500 WT, Chevy's all new, high-value "workhorse." 4.3 liter, EFI V6 power, 1711 lb. payload capacity. Specially priced. Buy now and get a chainsaw free.

YOUR MID-MICHIGAN CHEVY DEALERS

## FAIST-MORROW

1500 S. Main St., Chelsea 475-8663

OPEN UNTIL 8:00 p.m. Monday and Thursday

OPEN SATURDAY 9:00a.m. - 3:00 p.m.



## CHELSEA FULL GOSPEL CHURCH

Pastors John & Sarah Groesser  
475-7379

I Peter 2:2 - "Like newborn babies, crave pure spiritual milk, so that by it you may grow up in your salvation."

Are you a new Christian? Or maybe you're a Christian who hasn't progressed spiritually since your re-birth many years ago. Just as your body needs nourishment to grow physically, you require spiritual food to grow up into a mature Christian. If you expect to grow spiritually, you must partake of the "sincere milk of the Word"—God's Word—daily. Spend time reading the Bible and then choose one or two verses to meditate on throughout the day. Meditating is repeating the verse over and over to yourself. As you do, ask Jesus to reveal Himself to you and to give you wisdom on how to walk in His ways. God and His Word always agree. If you want to know God's will, open your Bible.

Jesus is Lord and Savior!

Services: Sunday: 10:00 a.m.  
11:00 a.m.  
6:00 p.m.  
Wednesday: 7:00 p.m.

Church School  
Worship Service  
Evening Worship  
Family Night

Currently Meeting: Lima Township Hall 11452 Jackson Road - Just East of Chelsea

Come worship the Lord with us.



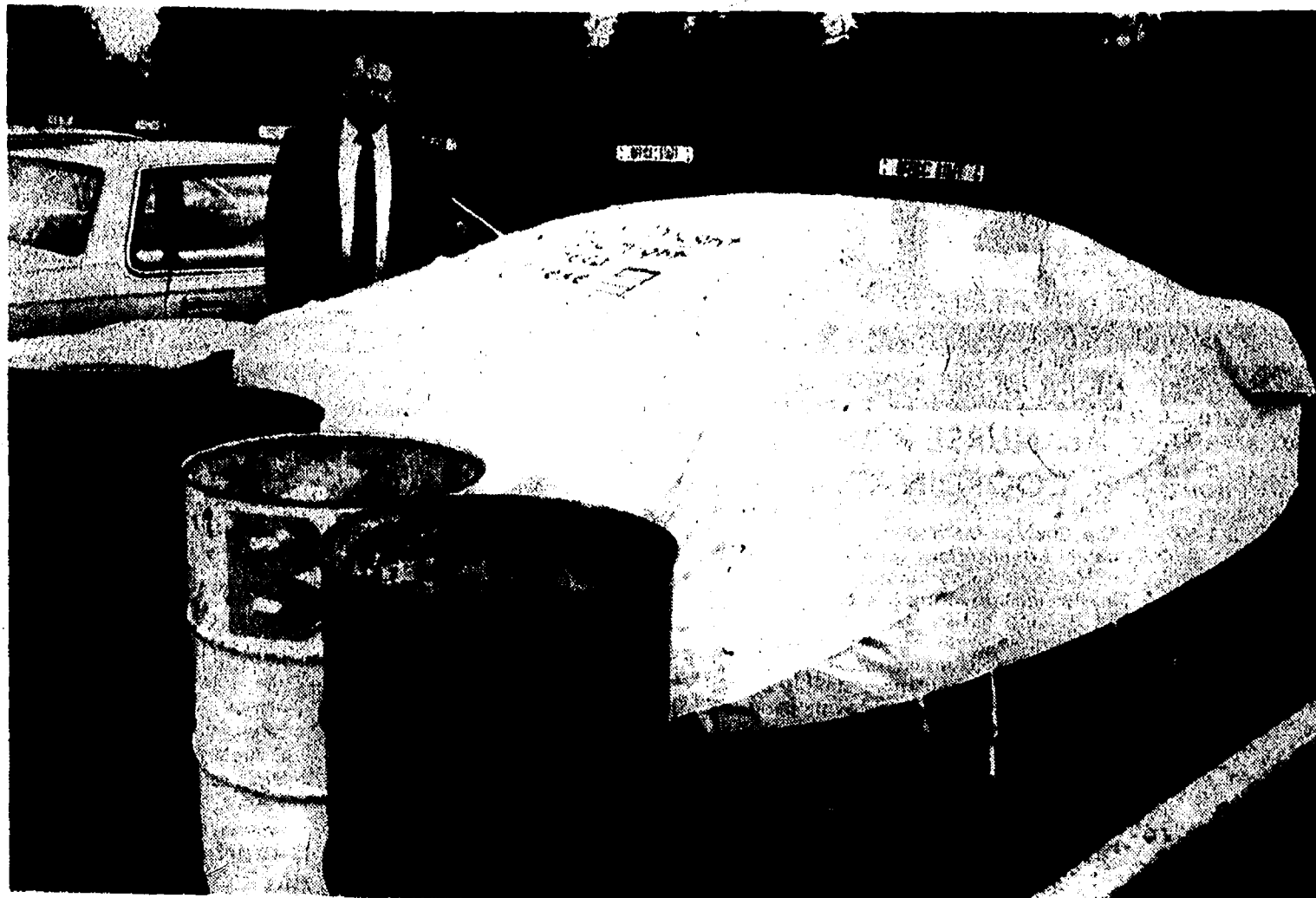

**KEN LARSON**, now former assistant principal at Chelsea High school, spent his last day on the job last Friday, Nov. 10 and received the royal treatment from staff and students. Contrary to rumor, Larson did not cover his car himself in an attempt to disguise it. Rather, crafty staff members, among others, worked feverishly all morning Friday to give Ken an appropriate send-off. In addition, many students brought Larson baked goods and cards as they wished him well in his new job as principal at Stockbridge High school.

## CHELSEA HIGH SCHOOL HONOR ROLL

First Marking Period  
(\*Denotes All A)

### SENIORS—

James Alford\*, Marielle Ast, James Basso, Orson Beeman, III, Deanna Bolanowski, Stephanie Bowers, Heidi Boyer\*, Julia Boyle, Allison Brown\*, Tiffany Browning\*, Brian Burg, Penny Burkes, Shaun Capper, Amy Carpenter, Shawn Castleberry, Joyce Chan\*, Mark Chasteen\*, Nathaniel Cooper, Stephanie Cubberly, Marlene Daggett, Melissa Danforth\*, Amy Doering\*, Jesse Esades, Steven Emmert, Sarah Erskine, Wendy Estey\*, Steven Everett, Todd Ferry, Kelly Fisher, Gloria Gallas, Debra Gerstler, Garth Girard\*, Alexander Gleason, Michelle Graflund, Sarah Grau, Sheila Haab\*, James Hadley, Erich Hammer, Carol Hanke, Trevor Harding\*, Holden Harris, Patrick Hassett, Matthew Hertzer, Michael Hinderer\*, Jeff Hood, Melissa Johnson, Holly Jorgensen\*, Grant Kidd, Jillian Kies\*, Jill Koch, Charles Kovick.

Jeff Latimer, Amy Ledford, Paige Livingston, Scott Marsh, Carmelin Martin, Susan Maynard\*, Roxanne Maze, Jennifer McAfee, Lisa McGlinnen, James Miller, Dianne Monroe, Victoria Niethammer, Robert Northrup, David Osterle, Brett Paddock, Lisa Park\*, Kathleen Peckham, Timothy Peiter, Scharme Petty, Piyada Piyamalmas, Kyle Plank, Nicole Pontz, Philip Potocki, Chad Raymond, Stephen Redding, John Rigg, Keith Roth, Angela Sager, Lance Satterthwaite\*, Christine Sawicki, Barbara Scriven, Matthew Selwa, Michael Spade, Allison Stafford, Chad Starkey, Anne Steffenson\*, Charity Strong\*, Bryan Talbot, Christine Tallman, Patrick Taylor, Amy Thomson, Robert Totten, Cory Tremper, Leela Vadlamudi, Timothy VanScholck, Stefanie Wagner, Deborah Webb, Wendy Welch\*, Douglas Wingrove.

### JUNIORS—

Brian Andress, Christopher Bacon, Kelly Beard, Brian Bell, Melanie Bendrey, Lisa Bills, Joseph Blough, Brenda Brede\*, Howard Brooks, Matthew Carlson, Nichole Depew, Kate Dilworth\*, Sherry Dukes, Christine Dunlap, Dana Durst, Margie Eddy, Lucy Eisenbeiser\*, Amy Everett, Nicole Fletcher, Caroline Flintoft\*, Matthew Francis, Stacey Gallagher, Travis Garman, Sarah Gegenheimer, Amy Gillen, Donald Gray, Leanna Gutierrez, Andrew Haffer, Malke Hall, Mercedes Hammer, Alex Hamersmidt, Lissa Hamrick, Bryce Hansen, Jennifer Hardy, Rebecca Harms, James Hassett\*, Chris Haugen\*, Michele Hollo, Laurie Honbaum\*, Christine Houk, Joseph Hueterman, Philip Jedele, Mary Johanson, Krista Johnston, Garrett Kern, Beth Kimball, Amy Koengeter, Shawn Losey.

Cynthia Manor\*, Joan Marsh, Richard Mason, Jennifer McEachern, Scott McKinney, Christine Mignano, Angela Nagel, Heather Osinski, Jane Pacheco, Duane Penhallegon, Steven Pleske, Kerry Plank\*, Jude Quilter\*, Brian Redman, Jennifer Risner, Jeanene Rossi, Brett Salamin, Colleen Scharphorn, Leisa Schiller, Kathleen Schneider, Randy Seitz, Rebecca Shures, Matthew Steinaway, Jeremy Stephens, Adam Sullivan, Daniel Tassinari, Carl Thurkow, Julie Warren, Richard Westcott, Jr., Lori Wetzel, Thomas White, Franklin White, Stanley Yates.

### SOPHOMORES—

Jason Adams, Jason Allen, Charity Allen\*, Garth Baize, Wendy Bell, Stacey Bergman, Jennifer Bobo, Erika Boughton, Timothy Bowers, Laurie Boyer, Melanie Broughton, Christine Burg, Lynne Burns, Carlos Castillo, Scott Centilli, Martin Cheng, Ricky Clouse, Robert Coelius, Dirk Colby, Kelly Cross, Sean Daigle, Karl Danforth, Rebecca Dehring, Sarah Devine\*, Jeffrey Diesing, Richard Dunahoo, Michael Edc., Rebecca Erskine, Kathrine Flynn\*, Joseph Fowler, Jason Garrigus, Jason Gayeski, Jeffrey Gletzen,

Jeremy Guenther, Leah Hadley, John Hall, Heather Havens\*, Jeffrey Holzhausen, Angel Hoopingarner, Diana Hoopingarner, Timothy Hubbell, Jane Irwin, Robert Jacques, Simon Kantola, Michael Kelley, Heather Kendrick, Julie Koch, Holly Koscielniak, Scott Kruger, Scott Long.

Steven Martin, Joanna McAfee, Adam McArthur, Rickelle McIntosh, Amy Mitchell, Edward Monaghan, Jeffrey Moore, Hooshmand Nightingale, Amanda Nimke, Scott Pacheco, Matthew Postiff\*, Heather Pulley, Terry Reynolds, Angie Riley, Jacob Rindle, Tara Roehm\*, Kevin Rose, Jonathan Royce, Erin Schultz, Bryan Schulz, Carmen Smith, Kristine Smith, Michelle Smith, Richard Stanley, Martina Street, Charity Sutherland, Aaron Tanner, Christina Taylor, Danielle Taylor, Elizabeth Taylor, Jennifer Teare, Michael Terpstra\*, Adam Tillman, Kelly Totten, Michael Tremper, Calista Tuttle, Rebecca Votor, Carey Wallace, Christian Walton, Julie Weiss\*, Chris White, Michael Wolpoff, Christopher Wright.

### FRESHMAN—

Karen Albertson\*, J. D. Alford\*, Henry Alvarez, Almee Armstrong, Jeremy Beauchamp, Aaron Berenter, Erin Boyle, Wendy Bristle, Steve Brock, Erik Brown, Valerie Bullock, Robert Cameron, Emily Carty, Danyon Collins, G. Colten White, Melissa Colvin, Michelle Craft\*, Bryan Cunningham, Chris Davis\*, Molly Dilworth, Julie Durst, Ian Dyer, Ryan Foster, Ryan Gerardi, Robyn Gillen, Shawna Gillespie, Sean Graflund, Julia Gray-Lion, Laura Hafner, Brent Hansen, Monica Hansen, Tina Hassett, Teddi Hauck, Benjamin Havens, John Heller, Felicia Hermosillo, Adam Hieber, Stephen Hinderer, Gretchen Hofing\*, Jessica Holton, Brian Horn, Rene Houk.

Matthew Jachalke, Julie Jedele, Jason Johnson, Richelle Jones, Mark Kemner, Hans Kemnitz, Michael Kennedy, Jason Knisely, Erin Knott\*, Gretchen Knutsen, Lisa Koengeter, Marie Kramer\*, Scott Larson, Samuel Maynard, Nicolas McCalla, Kevin McCalla, Heather McConeghy, Christine McLaughlin, Lisa Monti. Kathleen Neal, Nathan Lake, Andrew Parker, Brooke Pitts, Scott Postiff, Thomas Poulter, Rebecca Pryor, Brian Randolph, Alexander Roskowski, Michelle Schertzinger, Casey Schiller, Christopher Schiller\*, Sandy Schmid, Dana Schmunk, Jason Schwartzberger, Jody Shaw, Kevin Smith, Vincent Stahl, Douglas Steele, Megan Stielstra, Tobin Strong\*, Jason Szostak, Melissa Thiel\*, Steven Thomas, Jenni Thrush, Joni Thrush, Sara Tracy\*, Corinda Tuttle, Shanti Vadlamudi, Alyssa Wagner, Tracey Wales, Edward Waller, David Watson, Tamara White, Elizabeth Williams, Heidi Wisner, Jeremy Wolf, Heather Wynn\*, Raymond Yannott.

## Area Demolition To Be Hauled By Jackson Co.

Village of Chelsea plans to have demolition materials hauled away by a Jackson company, assuming the village obtains a new landfill operating license.

Area residents would be able to haul wood, concrete, drywall, and basically any kind of trash generated from building or remodeling to the village landfill on Werker Rd. Residents would be charged for the service.

The material would be placed in a dumpster, which would be hauled away for a fee by Dunnigan Brothers of Jackson.

Last Tuesday night, council approved the arrangement contingent on receiving a new landfill license.

## Christopher Birtles Completes Navy Recruit Training

Navy Seaman Recruit Christopher T. Birtles, son of Thomas L. and Melva J. Birtles of Chelsea, has completed recruit training Recruit Training Command, Great Lakes, Ill.

During Birtle's eight-week training cycle, he studied general military subjects designed to prepare him for further academic and on-the-job training in one of the Navy's 85 basic fields.

Birtle's studies included seamanship, close order drill, Naval history and first aid. Personnel who complete this course of instruction are eligible for three hours of college credit in Physical Education and Hygiene.

A 1989 graduate of Chelsea High school, he joined the Navy in June 1989.



Among most adults there is almost no difference in eye size. Some appear to have larger eyes because of such factors as position in the skull or prominence of eyebrows.

## BEACH MIDDLE SCHOOL HONOR ROLL

First Marking Period  
(\*Denotes All A)

### 6th GRADE—

Erin Armstrong, Erin Baird\*, Lisa Beard\*, Daniel Behnke, Andrew Bennett, Beth Blevins\*, Amy Blonde, Kelly Boff, Jeremy Bowers, Kay Bulmon, Carrie Buss\*, Rebecca Cameron\*, Laure Chamberlain\*, Scott Colvin, Kevin Cross, Benjamin Culver, Robin Cunningham, Anna Daigle, Patrick Damm, Allison Danforth, Lesley Davis, Brendan Devine, Jocelyn Dohner, Tracey Dufek\*, Stewart Dunn, Jordan Dyer, Michelle Dymond, Zachery Eresten, Jeremy Feldkamp, Nicole Flite, Aaron Fredette, Anne Fredrick, Clifford Gerber, Christina Gibson, Kenneth Gourlay\*, Christopher Grossman, Ryan Guenther, Abigail Haab, Rushell Hafely, Mark Hand, Melissa Hand\*, Raymond Hatch, Heather Hicks, Daniel Hinderer, Joshua Hofing, Elizabeth Holdsworth\*, Jill Holloway\*, Genny Humenay\*, Scott Hurst, Michael Huschke\*, James Irwin, Thomas Irwin.

Michelle Johnson, Jason Kalmbach, Heidi Kemnitz, Kyle Kentala, Scott Kinel, Hilary Kress, Ryan Lafferty, Nicole Lane\*, Rachel Lindmeier\*, Damon Loftis, Kerry Lynch, Joseph Malbouet, Jill McKinnon\*, Damon McLaughlin\*, Daniel McMurray, Amie Miller, Melissa Moore, Christine Morse, Kathleen Morse, David Mote\*, Shloh Nelson, Ruth Neustifter\*, Noelle Niedermeier, Amy Oake\*, James Osborne, David Paton\*, Jason Phelps, David Pleske, Benjamin Potocki, Heather Pratt, Andrew Rendell, Tina Richardson, Laura Roskowski, Brett Salyer, Amber Sears\*, Hillary Smith, Michael Smith, Kathryn Spink\*, Suzanne Steele, Peter Straub, Ann Terpstra, Steven Thiel, Jennifer Walker, Sara Walters, Jonah Walton, Kindra Weid, Stephanie Wesolowski\*, Melissa Williams, Garth Willis.

### 7th GRADE—

Brian Atlee, Chad Brown, Tamara Chase, Michelle Craig, Pippa Crefield, William Daut, Almee Ellison, Jessica Erskine, Ryan Fisher, Jessica Flintoft, Erin Garrigus\*, Rosanna Gray-Lion, Molly Griebel, Kevin Hafner, Jesse Hammett, Laura Hodgson, Lynne Kalmbach, Catherine Kattula, Keri Kentala, Jessica Knight, Evan Knott, Nicholas Kramer, Eric LeFurge, Erika Leiter, Craig Leonard, Karsten Lipiec\*, Ryan Ludwig, Patrick Lynch, Elijah Manor, Case McCalla, Thomas McMurray, Martha Merkel, Melissa Messner, Joshua Metzler\*, Jeremy Muha.

## Play-Reading Session Scheduled

Chelsea Area Players are holding a read-through of their upcoming winter show "Come Blow Your Horn" by Neil Simon on Tuesday, Nov. 28, 7:30 p.m. at the Chelsea High School stage. This will be very informal and it is not an audition. It is a chance for anyone to read parts from the play. For those interested in getting involved in the winter production, it is an opportunity to find out more about this show.

"Come Blow Your Horn" is the story of two brothers. Alan, the older brother, is a man-about-town, confident, and barely has time for his job in Dad's wax fruit company. Dad thinks he's a bum, especially since he's not married. There's Peggy, the aspiring actress, who lives upstairs and thinks Alan really will introduce her to a big-time producer. The fun begins when Buddy, the responsible, shy brother, runs away from home to Alan's bachelor apartment. Connie, a singer who works on the road for industrial conferences, complicates the action with an ultimatum for Alan. But then Mom, happiest when she's unhappy, runs away to Alan's apartment too. It's a busy place.

The read-through is open to anyone interested in participating.

For more information, call 475-2577.

There are about 100 varieties of commercially grown Michigan apples with a dozen accounting for 90 percent of production.

Telephone  
(517) 851-7175



General Practice  
Contact Lenses  
Glaucoma Test

**DELBERT W. FOUST, O.D.**  
OPTOMETRIST

Office Hours  
By Appointment

120 E. Main Street  
Stockbridge, Michigan 49285

## Charles C. Sullivan Plumbing

Licensed Michigan Master Plumber

- Water Heaters
- Remodeling
- Service & Repair
- New Construction
- Water Softeners
- Sewer Cleaning

**475-8114**

Free Estimates

Reasonable Rates

# The Wolverine 76 Auto/Truck Plaza

**Great Specials and Great Savings Coming Your Way!  
IN OUR AWARD-WINNING RESTAURANT:**

## COMING SOON!

**Our All-U-Can-Eat  
WEEK-END BREAKFAST BUFFET**  
Enjoy A Great Breakfast  
At A Great Price

**DARE TO COMPARE  
OUR FULL LOAD MEAL!**  
Enjoy a 1/2-lb. Hamburger Steak, 4  
Grade A Eggs, Potatoes, Toast and Coffee  
**only \$4.95**

### OUR ANNUAL

## THANKSGIVING DINNER SPECIAL

Enjoy our Turkey Breast with stuffing and whipped potatoes or a Ham Dinner with yams and hot spiced applesauce. Both served with green beans, dinner roll and a slice of pumpkin pie.

**\$4.99**

**Yes—Only \$4.99!**

Served 11 a.m. to 7 p.m. Thanksgiving Day

## IN OUR CONVENIENCE STORE:

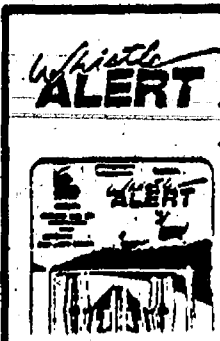

**Deer Alert**  
Reg. \$14.99  
Sale Price  
**\$7.99**

Complete Line  
of the newest

## RADAR DETECTORS

At Competitive Prices

**AM/FM CASSETTE  
STEREO & SPEAKER  
PACKAGE**  
Reg. \$75.99

**Now Only \$46.99**

**WOLVERINE  
AUTO • TRUCK  
PLAZA**  
(313)426-3951

1-94 & Baker Rd.  
7 Days A Week • 24 Hrs./Day

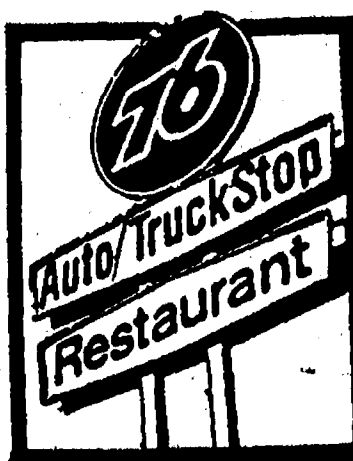

**We're Growing and  
we need your help!  
No Experience?  
WE TRAIN!  
We want to be  
your employer!  
APPLY TODAY!**



PAGE  
DEADLINE:  
NOON,  
SATURDAY  
Phone  
475-1371

# PUT IT IN THE WANT ADS FOR RESULTS

Just  
Phone  
475-1371

## Automotive

### Frank Grohs Chevrolet-Geo

1980 CHEVETTE 4-dr.  
Auto. trans. .... \$495  
1982 CHEV 1/2-ton  
6 cyl., long box. .... \$1,895  
1984 CAVALIER Type 10  
Automatic, stereo. .... \$2,295  
1984 5-10 BLAZER  
47,000 miles. .... \$5,795  
1988 CHEVY PICK-UP  
4x4, with plow. .... \$12,495  
1985 ESCORT, gray,  
air, low miles. .... \$3,995  
1984 BUICK RIVIERA  
Sharp! .... \$5,795

426-4677

1979 DODGE COLT — 87,000 miles,  
new tires, runs well, needs ex-  
haust, \$650. Ph. 475-8405. d46-2  
86 COUGAR — Charcoal gray with  
wineport interior, sunroof, loaded,  
excellent condition, 68,000 miles  
\$6,500. Call 1-(517) 851-8099 Stock-  
bridge. c26-2  
ATTENTION - GOVERNMENT SEIZED  
VEHICLES from \$100. Fords,  
Mercedes, Corvettes, Chevys.  
Surplus Buyers Guide. 1-602-838-8885.  
ext. A-6514. -26-3  
CREDIT PROBLEMS? Let your job be  
your credit. All you need is a job  
and a reasonable down payment to  
buy a car. Call Susan for speedy ap-  
proval. We have our own Finance  
Company. 475-1800 or 475-3650. c23f  
WANTED — Trucks & cars.  
Repairable, wrecks, running. (517)  
569-3722. -25-6

## BODY SHOP

COMPLETE FULL TIME  
Estimates Available

### PALMER FORD

222 S. Main 475-1301  
17H

85 ESCORT — Automatic, power  
steering, power brakes, \$1,200.  
Ph. 475-7161. -c25

## Farm & Garden

### SPECIAL PRICES

### Apple Cider

\$2.50/gal.  
Drink a gallon - freeze four!

(5 gallon minimum)

### Apples

#1 IDA RED

#1 MCINTOSH

\$8/ bushel

• Home-made Donuts  
• Winter Squash & Honey  
• Sugar - Sugarfree Apple Butter  
• Sugar - Sugar Free

• Home-made Raspberry Syrup

OPEN Tues.-Sun., 9 a.m. to 5 p.m.

### LAKEVIEW FARM

### & CIDER MILL

12075 Island Lake Rd., Dexter  
Phone 426-2782 c26-2

## Farm & Garden

### FRESH TURKEYS

dressed and ready  
FOR THANKSGIVING  
also available

### Lambs for Butchering

Taking orders now  
FRESH HONEY AND EGGS

### Rodgers Corner Produce

Call 475-4685

c25-2

KUBOTA B-7200 4-WD, Woods RM-59  
mower, Woods 5-ft. blade. Low  
hours, \$6,500. Ph. 475-2461. c25

### Recreation Equip.

8-FT. PICK-UP CAMPER, good con-  
dition; 433 Yamaha snowmobile.  
Both reasonably priced. Phone Pete,  
426-4159. c25-2

1980 SKI-DOO S3377, excellent con-  
dition, \$1,000 or best offer. Ph.  
475-8405. c26-2

## For Sale

### JIFFY

### DEER PROCESSING

• skinning  
• cutting/wrapping  
• freezing

Call

475-1823

20056 W. Old US-12  
at the edge of Chelsea Village  
Gene Shoemaker c26-3

### 4th Annual

### FALL BAZAAR

Sat., Nov. 18

10 a.m.-4 p.m.

Howlett Elementary School

126 Webb, Gregory  
(Werkner Rd. on Madley to Webb)

Many booths, Arts & Crafts  
"Sloppy Joe" outfits  
Mary Kay & Silk Flowers  
Tupperware & Stanley

Sponsored by  
Firemen's Ladies Auxiliary

c25

### CARPET & UPHOLSTERY CLEANING

Call (517) 467-2451 or 1-483-8361  
for a free estimate. -c27-6

HIDE-A-WAY BED — Full-size, \$225.  
Good condition. Open trailer 4x8,  
heavy duty, \$250. Antique walnut  
dining room-size table, \$200. Call  
475-0034. c25

REFRIGERATOR — Sears, gold, with  
automatic ice maker. Good condi-  
tion, \$100. Ph. 475-0326. -c25

FIREWOOD — Hickory, oak, U-haul.  
All wood under cover. Pick-up  
load, \$55. Ph. 475-8183. -c31-7

DOWN-FILLED COAT — Excellent  
condition, size 12, \$50. Like new.  
Ph. 475-0326. -c25

SOFA, LOVESEAT, CHAIR — 2 end  
tables, cocktail table and lamp.  
Colonial style, \$1,000. Call 475-3295.  
5 to 9 p.m. and week-ends. -c25

BEAUTIFUL MINK JACKET at \$400 will  
make a lovely gift. Ph. (313)  
426-4982. -c27-3

'82 COLT — High miles. Runs good.  
\$900. Ph. 475-2477. -26-2

GUNS FOR SALE — Hopkins Allen .45  
cal. Black Powder, \$175. 50 cal.  
Black Powder, \$150. Ithaca Model 37  
12 ga. Deerlayer with extra mod-  
ified barrel, \$350. Ph. 457-8575. c25-4

HUSKY POLE BUILDINGS — Call toll  
free, 800-292-0679. 24x40x8. For  
garages, shops, storage, \$4,390.00.  
100% galvanized screw nails. One  
36" entrance and 9x7 steel overhead  
door, 12 colors, choice of many op-  
tions. Free quotes. Other sizes. Extra  
strong for longer life. d18f

PIONEER POLE BUILDING —  
30x40x10, 12' slider, 36" entrance  
door, 100% galvanized screw nails,  
1" boxed eave overhang, 45# 2x6  
truss, 1/2" roof insulation, free  
fiberglass ridgecap, 12 matching  
colors in siding, roofing and trim.  
\$5,790.00. Free estimates. Call toll  
free, 800-292-0679. d18f

Real Estate

## For Sale

PIONEER POLE BUILDING —  
30x40x10, 12' slider, 36" entrance  
door, 100% galvanized screw nails,  
1" boxed eave overhang, 45# 2x6  
truss, 1/2" roof insulation, free  
fiberglass ridgecap, 12 matching  
colors in siding, roofing and trim.  
\$5,790.00. Free estimates. Call toll  
free, 800-292-0679. c27-6

### APPLES

Macintosh - Red Delicious  
\$8.00 bushel

LESSER FARMS

Call before coming - 426-8009

c25-3

### Antiques

WANTED — Advertising items,  
banks, books, boxes, baskets and  
wooden items: decays, clocks,  
linens, glassware, political items,  
lamps, watches, marbles, pottery,  
quilts, toys, children's items, hooked  
rugs, Christmas items, small fur-  
niture, anything old. Jean Lewis,  
475-1172. -c27-26

## For Sale

GUNS FOR SALE — Hopkins Allen .45  
cal. Black Powder, \$175. 50 cal.  
Black Powder, \$150. Ithaca Model 37  
12 ga. Deerlayer with extra mod-  
ified barrel, \$350. Ph. 457-8575. d45-4

## For Sale

475-1823

20056 W. Old US-12  
at the edge of Chelsea Village  
Gene Shoemaker d46-3

SOFA, LOVESEAT, CHAIR — 2 end  
tables, cocktail table and lamp.  
Colonial style, \$1,000. Call 475-3295.  
5 to 9 p.m. and week-ends. -d45

BEAUTIFUL MINK JACKET at \$400 will  
make a lovely gift. Ph. (313)  
426-4982. -d47-3

CARPET & UPHOLSTERY CLEANING —  
Call (517) 467-2451 or 1-483-8361  
for a free estimate. -d47-6

HIDE-A-WAY BED — Full-size, \$225.  
Good condition. Open trailer 4x8,  
heavy duty, \$250. Antique walnut  
dining room-size table, \$200. Call  
475-0034. -d45

REFRIGERATOR — Sears, gold, with  
automatic ice maker. Good condi-  
tion, \$100. Ph. 475-0326. -d45

FIREWOOD — Hickory, oak, U-haul.  
All wood under cover. Pick-up  
load, \$55. Ph. 475-8183. -d51-7

HUSKY POLE BUILDINGS — Call toll  
free, 800-292-0679. 24x40x8. For  
garages, shops, storage, \$4,390.00.  
100% galvanized screw nails. One  
36" entrance and 9x7 steel overhead  
door, 12 colors, choice of many op-  
tions. Free quotes. Other sizes. Extra  
strong for longer life. d18f

PIONEER POLE BUILDING —  
30x40x10, 12' slider, 36" entrance  
door, 100% galvanized screw nails,  
1" boxed eave overhang, 45# 2x6  
truss, 1/2" roof insulation, free  
fiberglass ridgecap, 12 matching  
colors in siding, roofing and trim.  
\$5,790.00. Free estimates. Call toll  
free, 800-292-0679. d18f

Real Estate

### Carriage Hills

Beautiful 3-bedroom, 2 bath on 1.1  
acres. Full basement, 2 1/2-car attach-  
ed garage. Central air. Fireplace.  
Deck. Deteriorated. Move-in con-  
dition. \$118,900. By appointment on-  
ly, call 426-3104. -c25f

SAVE YOURSELF \$30,000 — We start  
at \$98,500 with all the bells and  
whistles included! At Cottonwood  
Condominiums you can have it all!  
Spacious Contemporary design, 2  
bedrooms, 2 full baths, full appliance  
package, central air, garage with  
door opener, full basement, seclud-  
ed quiet location in Dexter's newest  
development area near the Huron  
River. Come and compare the dif-  
ference. (Models with walkout  
basements and pond sites cost slight-  
ly more.) Models open daily, down to  
dusk. Take Dexter-Ann Arbor St. to  
Hudson St. Call LYNN or MARY  
DEGENER, 994-4500 or 475-2737 for  
personal consultation.

### SPEAR

### & Associates, Inc.

REALTORS

c25

### McDonald's®

wants you to  
be a Store  
Activities  
Representative!

A Store Activities Representative  
at McDonald's is that person who  
makes our restaurant a warm, fun  
place to visit.

We're looking for an indi-  
vidual who's friendly, outgoing,  
enthusiastic, and most impor-  
tantly, one who likes people.

As a Store Activities Repre-  
sentative, you'll be involved in  
all of our in-store activities — such  
as, birthday parties and store  
tours. You will spend most of your  
time in the restaurant's dining  
room ensuring that each of our  
customers visits to McDonald's  
is a friendly experience.

This position requires no  
prior experience; we will train  
you! If you would like to become  
a McDonald's Store Activities  
Representative, please see the  
manager — anytime.

1335 S. Main  
Chelsea, MI 48118

An equal opportunity employer.  
©1989 McDonald's Corporation

## Real Estate

HOUSE FOR SALE BY OWNER —  
221 W. Middle, \$67,500. 475-1137.  
-c26-3

ATTENTION - GOVERNMENT HOMES  
from \$1 (U-repair). Delinquent tax  
property. Repossessions. Call 1-602-  
838-8885, ext. GH 6514. -26-9

### LOOKING TO BUY

One to 10 acres in or near Chelsea,  
Manchester, Grass Lake areas.  
Call 1-(313) 782-3859 -25

### BRIDGETOWN

### CONDOMINIUMS

2-3 bedroom condos from \$119,000.  
Models open daily 12 p.m.-5 p.m. For  
information call

475-7810

### Mobile Homes

'81 COMMODORE NOVA — 14'x70'.  
Must be moved. \$16,000 or best of-  
fer. Call (313) 231-1202. -c25-2

### Animals & Pets

CHIHUAHUA PUPS for sale, \$100.  
Ph. (517) 522-5376. -c25

### HORSE BOARDING

Full Service Barn - Indoor Arena  
1/2 Mile Exercise Track  
5 miles to Waterloo

### Grass Lake Equine Center

13500 Sager Rd.  
(Just off I-94 at Grass Lake Exit  
Mt. Hope Rd.)

For more information  
Call Wilbur Cox 1-(517) 522-5280

27-4

### Lost & Found

LOST — Earring - clip on —  
Turquoise enamel. Size of 25¢  
piece, decorated with 3 dots of red  
enamel. Please call 475-1371. -c26-2

CAT LOST — Missing since Nov. 2  
in North School area, Chelsea.  
Very friendly, male grey tiger with  
black and white whiskers, and pale  
yellow eyes, answers to the name of  
"Scraps". Please call 475-5783.  
Really missed. -c25

## Help Wanted

### Occupational Therapy

Contingent O.T.R. to help O.T.R. staff  
evaluate residents in a new rehab.  
program in long-term facility. Ex-  
perience with swallowing and  
feeding problems preferred. Send  
resume to: Rehabilitation Dept.,  
Chelsea United Methodist Retirement  
Home, 805 W. Middle St.,  
Chelsea, MI 48118. -d25

### DIETARY AIDES

Part-time day and afternoon shifts  
available immediately for tray  
assembly and dish room. Day shifts:  
6:30 a.m.-2:30 p.m. Afternoon shifts:  
3:45 p.m.-7:30 p.m. Apply in person.  
Chelsea United Methodist Retirement  
Home, 805 W. Middle St.,  
Chelsea. -c26-2

### SHIPPING and RECEIVING CLERK

Basic computer skills. Accuracy and  
reliability a must. Full benefit  
package, medical, dental, life ins.  
Friendly environment. 70 plus years  
in business.

Apply in person  
at

### Federal Screw Works

425 Congdon St.  
Chelsea -c25-2

ATTENTION - HIRING! Government  
jobs - your area. \$17,840-\$69,485.  
Call 1-602-838-8885; ext. R 6514. -26-3

### MODELS

### ACTORS, ACTRESSES!

Children, teens, and adults needed  
for television commercials. Many ex-  
tras needed with or without ex-  
perience. Assistance on your resume  
and portfolio available.

Call I.C.C. at  
(313) 852-9183

c17f

EARN MONEY reading books!  
\$30,000/yr. income potential.  
Details: (1) 805-687-6000, Ext. Y-7002.  
-25-4

### Real Estate

### Carriage Hills

Beautiful 3-bedroom, 2 bath on 1.1  
acres. Full basement, 2 1/2-car attach-  
ed garage. Central air. Fireplace.  
Deck. Deteriorated. Move-in con-  
dition. \$118,900. By appointment on-  
ly, call 426-3104. -c25f

SAVE YOURSELF \$30,000 — We start  
at \$98,500 with all the bells and  
whistles included! At Cottonwood  
Condominiums you can have it all!  
Spacious Contemporary design, 2  
bedrooms, 2 full baths, full appliance  
package, central air, garage with  
door opener, full basement, seclud-  
ed quiet location in Dexter's newest  
development area near the Huron  
River. Come and compare the dif-  
ference. (Models with walkout  
basements and pond sites cost slight-  
ly more.) Models open daily, down to  
dusk. Take Dexter-Ann Arbor St. to  
Hudson St. Call LYNN or MARY  
DEGENER, 994-4500 or 475-2737 for  
personal consultation.

### SPEAR

### & Associates, Inc.

REALTORS

c25

### McDonald's®

wants you to  
be a Store  
Activities  
Representative!

A Store Activities Representative  
at McDonald's is that person who  
makes our restaurant a warm, fun  
place to visit.

We're looking for an indi-  
vidual who's friendly, outgoing,  
enthusiastic, and most impor-  
tantly, one who likes people.

As a Store Activities Repre-  
sentative, you'll be involved in  
all of our in-store activities — such  
as, birthday parties and store  
tours. You will spend most of your  
time in the restaurant's dining  
room ensuring that each of our  
customers visits to McDonald's  
is a friendly experience.

This position requires no  
prior experience; we will train  
you! If you would like to become  
a McDonald's Store Activities  
Representative, please see the  
manager — anytime.

1335 S. Main  
Chelsea, MI 48118

An equal opportunity employer.  
©1989 McDonald's Corporation

### Real Estate

### Carriage Hills

Beautiful 3-bedroom, 2 bath on 1.1  
acres. Full basement, 2 1/2-car attach-  
ed garage. Central air. Fireplace.  
Deck. Deteriorated. Move-in con-  
dition. \$118,900. By appointment on-  
ly, call 426-3104. -c25f

SAVE YOURSELF \$30,000 — We start  
at \$98,500 with all the bells and  
whistles included! At Cottonwood  
Condominiums you can have it all!  
Spacious Contemporary design, 2  
bedrooms, 2 full baths, full appliance  
package, central air, garage with  
door opener, full basement, seclud-  
ed quiet location in Dexter's newest  
development area near the Huron  
River. Come and compare the dif-  
ference. (Models with walkout  
basements and pond sites cost slight-  
ly more.) Models open daily, down to  
dusk. Take Dexter-Ann Arbor St. to  
Hudson St. Call LYNN or MARY  
DEGENER, 994-4500 or 475-2737 for  
personal consultation.

### SPEAR

### & Associates, Inc.

REALTORS

c25

### McDonald's®

wants you to  
be a Store  
Activities  
Representative!

A Store Activities Representative  
at McDonald's is that person who  
makes our restaurant a warm, fun  
place to visit.

We're looking for an indi-  
vidual who's friendly, outgoing,  
enthusiastic, and most impor-  
tantly, one who likes people.

As a Store Activities Repre-  
sentative, you'll be involved in  
all of our in-store activities — such  
as, birthday parties and store  
tours. You will spend most of your  
time in the restaurant's dining  
room ensuring that each of our  
customers visits to McDonald's  
is a friendly experience.

This position requires no  
prior experience; we will train  
you! If you would like to become  
a McDonald's Store Activities  
Representative, please see the  
manager — anytime.

1335 S. Main  
Chelsea, MI 48118

An equal opportunity employer.  
©1989 McDonald's Corporation



# LITTLE WANT ADS! BIG PLUSES FOR BIG RESULTS!

Washtenaw County's Busy Marketplace . . .

Quick, Economical Results . . .

Give 'em a try! . . . Ph. 475-1371

Help Wanted 8    Wanted to Rent 11a    For Rent 12    Bus. Services 16    Bus. Services 16    Bus. Services 16    Card of Thanks 19

**ACTORS/ACTRESSES WANTED** for local TV commercials. No experience necessary. For casting info, call 1-518-459-8697, ext. TV 4511A88. -25-4

**CLEANING LADY** — Bridgetown Apartments, Chelsea. \$6 per hour. Call Mr. Franklin, 475-1347. -25

**Dental Receptionist**

Dental area, full-time, some computer work. Experience preferred, but willing to train. Call 426-8292. -c26-2

## HEAD NURSE

The Chelsea United Methodist Home is accepting applications for Head Nurse on our 55-bed Nursing Unit. RN's for this position will have excellent accountability and flexible scheduling options. For more information, call Colleen Glynn, Director of Nursing at (313) 475-8633. -c25

**Work Wanted** 8a

**HOUSECLEANING JOBS WANTED.** Call 426-2201. -c28-4

**Child Care** 10

**QUALITY DAY CARE** — Full and part time. Specializing in newborn care and pre-schoolers. Country atmosphere with easy access to I-94. Lots of fun with a/c provided. Please call 475-8821. -25-4

**MOM OF 2** will watch your children in my home, full or part-time. Close to school. 475-7762. -25-3

**CHILD CARE** needed for pre-schooler, part-time flexible hours, in Chelsea area. Call 475-3302. -c25

**MOM OF TWO** will care for your kids, newborn to age 3, in my Chelsea village home. \$45 per week. Call now, I have room for 4 babies and 2 toddlers. 475-3829 anytime. -c25

**CHILD CARE WANTED** for 3-month-old daughter, in our home, starting Jan. 2nd. 2 to 3 days per week. Call 475-2618. -c25

**Wanted** 11

**CLEAN FILL DIRT** wanted at 1140 N. Freer Rd., Chelsea. Call 475-2709. -27-4

**OLD ORIENTAL RUGS** wanted, any size or condition. 1-800-443-7740. -27-4

**SMALL HOUSE** in Chelsea area. Conservation officer looking for 2-bedroom at reasonable rent. Ph. 429-1873, leave message. -24-2

**A RESPONSIBLE FAMILY** desires 2 or more bedroom house, townhouse or apartment to rent in the Dexter/Chelsea area. Call Carl Chambers, 665-3999, ext. 409 days; or 426-5017 evenings. -c24-2

**For Rent** 12

**2-BEDROOM APARTMENT** in small adult community. 1 1/2 baths, lots of closets, balcony. \$525 per month plus utilities. New condition. Ph. 475-9544. -c27-3

**2-BEDROOM APARTMENT** — \$440 per month, utilities included. Inquire at 623 S. Main St., Chelsea. -c26-2

**1-BEDROOM Victorian type** apartment in village. \$400/mo., plus utilities. Available Dec. 1. Single preferred. No pets. 475-2477. -26-2

**PERSON WANTED** to share Cavanaugh Lake home with 2 others. Scenic view, own room with bath. \$225. 15 minutes to Ann Arbor. Small security. (517) 783-2626 mornings. -c25-2

**2-BEDROOM APARTMENT** at I-94. \$500 includes heat. Ph. 475-9840. -c25

**COUNTRY** — 2-bedroom apartment. 1 child acceptable. 20 minutes west of Chelsea, near I-94. \$400, utilities included. 1-(517) 522-8302. -c25-2

**DEXTER AREA** — Lake-front 2 bedroom apartment, patio, private entrance and dock. \$450 per month plus utilities. Ph. 665-2319. -c25

**APARTMENT FOR RENT** in Chelsea — \$400 plus utilities. Call 475-7061 after 6 p.m. -c26-2

**DUPLEX** — 1-bedroom second floor apt. Deposit required. \$375. 475-8084. -c25

**2-BEDROOM APARTMENT** for rent in Chelsea. Heat and water furnished. Ph. 475-8483 after 6 p.m. weekdays, anytime week-ends. -24H

**LIGHT INDUSTRIAL** — 1,250-5,000 sq. ft. Saline Industrial Park off Michigan Ave., 1404 Industrial Rd. \$6.50 per sq. ft., per year. Call 429-7320. -c26-4

**2nd FLOOR LOFT**, apt., downtown. Newly decorated. Appliances furnished. Separate utilities. 1 bedroom. Ideal for single or married couple. No children, no pets. Ph. 475-7472. -20H

**DEXTER** — 1 bedroom spacious, newly remodeled. Walk-in closet. \$450/mo. Available Nov. 25. Call 426-3835 4:30 p.m. - 10 p.m. -c26-2

**FOR RENT** — Fair Service Center for meetings, parties, wedding receptions, etc. Weekdays or week-ends. Contact Cheryl Haab, 475-2548 after 6 p.m. -c20H

## COMMERCIAL BUILDING

### DOWNTOWN CHELSEA

136 Park St.  
Opens to public parking lot, 3,600 sq. ft. Call 426-8507 or 475-7048. -c14H

**Misc. Notices** 13

**4th Annual FALL BAZAAR**  
Sat., Nov. 18  
10 a.m. - 4 p.m.  
Howlett Elementary School  
(Werkner Rd. on Hadley to Webb)

Many booths. Arts & Crafts  
"Sloppy Joe" outfits  
Many Kay & Silk Flowers  
Tupperware & Stanley  
Sponsored by  
Firemen's Ladies Auxiliary -25

**WOMEN**

Who need a job and are separated, widowed or divorced. Program begins Nov. 28th. Call 663-6689.

**SOUNDINGS:**

A job-readiness program for women -c25-2

**CHELSEA RECREATION DEPT.**

**Men's Over 30 Basketball**

Sign-up Now!  
475-7182  
Rainey Bassemier

**Entertainment** 15

**Rent A JUKE BOX**

For Your Parties and Entertainment

Less than half the cost of a band. Make your selections of music and your favorite artists.

**ZEMKE OPERATED MACHINES**

Call 662-1771 for details

**Bus. Services** 16

**General**

**CUSTOM PIPE CUTTING** and threading. 1/2" to 2". Johnson's How-To-Store, 110 N. Main, Chelsea. Ph. 475-7472. -25H

**SHARPENING SERVICE** available. We sharpen almost anything. Johnson's How-To-Store, 110 N. Main, Chelsea. -25H

**PAINTING** — Time available now. Reasonable. References. 475-1886. -c28-4

**JIFFY DEER PROCESSING**

• skinning  
• cutting/wrapping  
• freezing  
Call  
475-1823  
20036 W. Old US-12  
at the edge of Chelsea Village  
Gene Shoemaker -c26-3

**DEER PROCESSING**

**Dunbar Meats**  
14115 Tuttlehill Rd., Milan  
(313) 439-7730  
Venison Summer Sausage and Kielbasa available -c27-4

**INTERIOR PAINTING** — References, senior citizen discount. Call (517) 787-1755. -37-5

**We Offer Sales & Service**

RCA - Zenith - Philco - Quasar - Sony  
B & W and Color TVs  
NuTone - Channelmaster  
Wingard - Cobra CB Radios  
Master Antenna Specialists  
Antenna Rotor Insurance Job  
Commercial, Residential  
Paging Intercom Systems  
NuTone Parts and Service Center  
Hoover Vacuum Dealers  
and Service Specialists  
Keys by Curtis

We service other leading brands  
Senior Citizens 10% Discount.

**LOY'S TV CENTER**

512 N. Maple Rd., Ann Arbor  
769-0198  
Master Charge, Visa Welcome

**NEW & USED STEEL AT BARGAIN PRICES**

• Structural • Plate  
• Re-Rod  
• Pipe • Square Tubing  
(Quantity Discounts)

**Jackson Fibers Co.**

(517) 784-9191

1417 S. Elm St.  
1 block north of High St.  
Jackson, Michigan

## TYPE IT UP!

Free pick-up and delivery. Laser jet printer; micro-cassette transcription. Manuscripts, etc.  
Ph. 426-0004 -c28-4

**HOUSESITTING & PETSITTING** — Reliable and references. Call Sheri, 475-8407. -c27-6

**Screens and Storms Repaired**

**Thermopanes Replaced**

**Chelsea Glass**

140 W. Middle  
Ph. 475-8667

**SANDI'S TYPING/WORD PROCESSING**

— Desktop Publishing: Letters, resumes, reports, transcription, laser printing. 426-5217. -c31

**For fast TV, Antenna and VCR Service**

Call  
**Don's TV**  
113 8th St., Ann Arbor  
663-5064 -c45H

**Post Buildings, Inc.**

24'x24'x8'  
1 foot eaves 1-9x7; overhead door, 1 service door, all colored steel, \$2,800 completely erected, other sizes available.

**1-(517) 676-5803**

**PIANO TUNING and repair.** Qualified technician. Call Ron Harris, 475-7134. -c43H

**Jack's Tree Removal**

• Fast, courteous service  
• 50' boom  
Ph. 475-1026  
after 6 p.m. -x36-4H

**Carpentry/Construction**

**BENNETT CARPENTRY**

Carpentry Services & Remodeling

• New homes & renovations  
• Home repairs  
• Decks - staircases  
• Rough or finish, etc.  
FREE ESTIMATES  
(313) 475-9860  
(517) 522-8502  
DENNIS -c31-8

**DECKS, DOCKS, PORCHES** — All phases of carpentry. For estimate call (313) 498-3330. -c27-11

**R. L. BAUER Builders**

LICENSED and INSURED  
Custom Building  
Houses - Garages - Pole Barns  
Roofing - Siding - Concrete Work  
FREE ESTIMATES  
Call 475-1218 -x47H

**ROOFING, SIDING, remodeling.** Kitchens. Licensed. Jim Hughes, 475-2079 or 475-2882. -c31-12

**BURNS CONSTRUCTION**

**BUILDING • REMODELING GARAGES • ADDITIONS DECKS • ROOFING • SIDING**

Free Estimates • Licensed  
Owner Participation Welcome  
Rough or Finish  
Thom Heidman Jim Burns  
(313) 475-3384 (517) 521-4306 -c30-10

**CHLSEA ARMS LTD.**

**REALSTON ARMO**

SHURSHOT FIELD LOAD 12 ga. 2 3/4" #4's, ua 8 SHOT. \$5.00 ea.  
EXPRESS MAGNUM 16 ga. 14 ga. SHOT. 8# SHOT \$6.00 ea.

**WHESTER ARMO**

12 ga. 14 ga. 8# & 8# \$4.00 ea.  
20 ga. 14 ga. 8# & 7# \$4.25 ea.

**PAC** — 22 LR HIGH VEL. Sidewinder 50's 999-6a.

**P. L. E. HAMILTON & HUNTER** 12 GAUGE SINGLE SHOT

28" BL. ROD. CHARGE \* 3" CHARGE. \$80.00

**28" VENT RIBS / RC EXPRESS** 12 GA.

20" W/R. S. 844. \$303.00

**SPANISH RAISER** 1916 308 WIN.

Sad. fixed mag. Tangent nose sight, Bantam front 41.3" Long 21" barrel. (GREAT SHOOTER) \$85.00

**BERETTA MODEL 92-FP 9MM 16 shot semi auto pistol**

With extra mag. and case. \$550.00

**DAVIS INDUSTRIES** A D-32 2 SHOT DEARRINGER

72 ACP. Blue. wood grips. \$45.00

**SIG SAUER** P 226 9MM semi auto

good condition, 4 extra mags. \$595.00

\*CALL BILL 475-8135\*

WM. REED 207 LINCOLN ST. CHELSEA, MI 48118 (313) 478-8135 FFL 4-38-081-01-2F-33685

## B&B REMODELING

### Residential Builders

• NEW HOMES  
• ADDITIONS • ROOFING  
• SIDING • DECKS • DOORS  
• DORMERS • WINDOWS  
• GARAGES • POLE BARN  
FREE ESTIMATES • LOW RATES  
Lic. No. 076-245  
INSURED

Bruce Bennett  
475-9370  
Bob Usher  
517-522-5811 -31-11

**Peter M. Young**

**CUSTOM BUILDER**

• Remodeling & New Homes  
• Additions  
• Siding • Roofing  
• Basement Remodeling  
• Hardwood Floors  
Ph. 475-7866  
LICENSED INSURED -c27-12

**RON MONTANGE CONSTRUCTION**

• FULL CARPENTRY SERVICES  
Interior & exterior  
• ROOFING & SIDING  
• EXCAVATING • CONCRETE  
QUALITY WORKMANSHIP  
FREE ESTIMATES LICENSED

475-1080 -39H

**Excavating/Landscaping**

**Engelbert Landscape Service**

Lawn Seeding & Sod  
Design & Construction  
475-2695 or 475-8303 -c27-12

**LITTLE WACK EXCAVATING**

Licensed & Insured. Basements, Drainfield, Digging, Bulldozing, Trenching, Black Dirt, Sand, Gravel, Paul Wackenhut, (313) 428-8025. 23H

**SAND GRAVEL**

**KLINK EXCAVATING**

Bulldozer — Backhoe  
Road Work — Basements  
Trucking — Crane Work  
Top Soil — Demolition  
Drainfield — Septic Tank  
Trenching, 5" up  
Industrial, Residential, Commercial  
CALL 475-7631 -13H

**Maintenance**

**INTERIOR PAINTING** — References. Senior discounts. (517) 787-1755. -38-15

• SEAWALLS  
• BOAT LAUNCH RAMPS  
• ECOLOGICALLY-SAFE CHEMICALS

**CONTACT**

**WAVE BREAKER SYSTEMS**

at  
Portage Lake  
Ph. 426-5500 -x47H

**Repairs**

**HOUSEHOLD REPAIRS** — Steps, screens, windows, decks, fences, misc. Call 475-8130. -c26-4

**FOSTER'S SMALL ENGINE REPAIR**

B&S, Tech., Kohler, parts stocked. Repair all makes lawnmowers, chain saws, rototillers, snow throwers. Blades sharpened. Reasonable rates. Ph. 475-2623. -22H

**Tutoring/Instruction**

A STUDENT TEACHER certification in Dec. Willing to tutor students grades K-8. Please contact Sandy Young, 475-8741. -27-5

## VOICE LESSONS

In Chelsea, all ages. Instructor at Adrian College, M.M. from Univ. Michigan. 475-4596. -c27-6

## Card of Thanks

**CARD OF THANKS**

The family of Anita Eschelbach wishes to express our appreciation for the generous love and comfort, flowers, memorial contributions, food and many cards during the time of our loved one's illness and death. A special thank you to the Rev. Kenyon Edwards and the Rev. Alton Koenig for their pastoral support. We greatly appreciated the delicious lunch served by the members of Covenant church following the funeral. Thank you to Don and Linda Cole at Cole-Burghardt Funeral Chapel for their kind assistance during our time of bereavement. The love of family and friends means a lot. Kathleen and Claude Arnett, Brian and Gail Arnett, Jeanine and David Frey

## THANK YOU

The family of Betty K. Koch wishes to thank everyone who helped in any way in our time of sorrow and need. The family thanks each and all who sat and comforted Betty at her home, also to many friends and neighbors who provided food, Staffan-Mitchell Funeral Home, the Rev. T. Wimmer for his comforting words, Covenant church for time and effort for the meal after the funeral. Again, we, the family thank everyone, all who provided help.

Robert Koch,  
Dennis Crupper family,  
Neil and Nancy Koch.

The church of Monte Cassino in Kentucky, is the smallest church in the world. It accommodates only three people at a time.

**SPACIOUS** 4-br. home in Lanewood subdivision. Walking distance to elem. school. Must see to appreciate. \$121,900.

**Call NICK GADBURY REALTOR**

**CHLSEA REALTY, INC.**

Call 475-HOME (4663) Anytime.

Open 7 days (Sun. 1-5) with 24-hour answering service

**5841 Seymour Rd. OPEN SUNDAY, 1-5**

**RARE FIND!** 3-bedroom, 1 1/2 baths, formal dining room, enclosed stone porch, new decks! 2-story barn, split rail fence, 18.9 acres—room for horses. Apple trees, pond site, woods. Everything you need at an unbelievable price of \$74,900. Hostess: Carol Lakatos. DIRECTIONS: I-94 west of Chelsea to right on ARGENT RD. (north) to left on Brills Lk. Rd., to corner of Seymour Rd. Follow Blue & Yellow "OPEN" signs.

**NEW LISTING** — Mini Orchard! 18.9 acres—apple orchard, pond, woods & more. 3-bedroom home, 1 1/2 baths, formal dining room, enclosed stone porch, new decks! 2-story barn, split rail fence. Only \$74,900!

**NEW LISTING** — Victorian with a dash of comfort—Jacuzzi in the master bedroom suite! Formal dining room, circle drive. Picket-fenced rear yard! A real family home & walk to downtown Grass Lake. \$79,900!

**TWO FIREPLACES:** 2,200+ sf ranch, 3 generous bedrooms, finished walkout lower level. Private pool completely decked! Heated 2.5 car garage, horse barn, all on 6 beautiful acres. Dexter schools!

**LAKEFRONT! CAVANAUGH LAKE** 140 ft. frontage! Last of the big ones. (3 lots) Year around 2-bedroom home with very usable lower level with fireplace and could be walkout! Don't wait, you may be too late.

**CHLSEA SCHOOLS** 2+ acres with pond and setting sun on your beautiful deck viewing woods, woods, Classic Colonial, 5 bedrooms, 2 1/2 baths, 2-car att'd garage, paved drive. The owners have really cared for this home and it shows inside and out! Building a new home and will work with purchaser on possession.

**CHLSEA SCHOOLS** — 3.5 prime wooded acres just north of the village on McKinley. NEW CONSTRUCTION your plans or the builders. He plans 2,000 sq. ft., 2 story with walkout, 3 bedrooms, 2 1/2 baths, 13' x 26' country kitchen, master bedroom with glamour bath, vaulted ceilings! Time to sell your present home and plan your dream estate! \$189,900.

**CHLSEA SCHOOLS! IF YOU NEED ROOM** — 2.5 acres with 2 large storage buildings for all the toys. 2,500 sq. ft. home with huge country kitchen (harvest table size +), 3-5 bedrooms, 2 full baths, walkout lower level with family room (has its own kitchen), 2-car att'd garage. Owners have bought another home and will deal! Listed at \$155,000 but look and offer!

**Quality Builder Available! Your plans or his.**

**Call Shari for information.**

**CHLSEA SCHOOLS BUILDING SITES** from \$12,00







## + AREA DEATHS +

### Norma J. Haworth Ronald L. Scherdt

Chelsea  
Norma Jean Haworth, 54, of Chelsea, died Wednesday, Nov. 8, 1989 at St. Joseph Mercy Hospital following a lengthy illness.

She was born Dec. 16, 1934 in Ann Arbor, the daughter of Clifford Scott and Helen Margaret (Schlee) Lovelace. On Aug. 20, 1955 she married Donald L. Haworth in Ann Arbor, and he survives.

Other survivors include four children, Mrs. Lloyd (Margaret Ann) Hafner, of Chelsea, Mrs. Richard (Deborah Lynn) Glasson, of West Bloomfield, Diane Louise Haworth, of Belleville, and William Jay (Kimberlie) Haworth, of Hanover-Horton; five grandchildren, Kevin and Jennifer Hafner, Peter Pitzer, and William and Brittany Haworth; her mother; two brothers, Charles and James Lovelace, both of Ann Arbor; one sister, Betty Haworth, of Dexter; and several nieces and nephews.

Mrs. Haworth had been a lifelong Chelsea-Ann Arbor resident. She was a lifetime member of the Bethlehem United Church of Christ and was employed at BookCrafters, Inc.

Funeral services were held Friday, Nov. 10 at the Muehlhig Chapel, in Ann Arbor, with the Rev. Judith Janke officiating. Burial followed in Bethlehem Cemetery.

Memorial tributes may be made to the Bethlehem United Church of Christ Building Fund or the American Cancer Society.

7435 Ann Arbor Rd.  
Dexter  
Ronald L. Scherdt, 7435 Ann Arbor Rd., Dexter, age 94, died Wednesday, Nov. 8, 1989 at University of Michigan Hospital.

He was born Nov. 5, 1895, in Ann Arbor, the son of Arthur and Werdna (Denton) Scherdt.

He was a graduate of Ann Arbor High school, G.R.S.B.M., and Michigan State University. He had attended Grace Bible church in Ann Arbor.

He is survived by his father, Arthur Scherdt, Sr., of Ann Arbor; his mother, Werdna Basler of Ann Arbor; grandmother, Anne Scherdt of Whitmore Lake; one sister, Judy Pherson of Redford township; four brothers, Arthur Scherdt, Jr., of Manchester, James and Randall Scherdt, of Saline, Dennis Scherdt of Ann Arbor; two half-brothers, Jeffery and Robert Scherdt, both of Ann Arbor; a step-brother, Randy Basler; aunts, uncles, nieces, nephews, cousins and friends.

Funeral services were held Friday, Nov. 10, 1 p.m. at the Cole-Burghardt Funeral Chapel, in Chelsea with the Rev. Russell Kaufman officiating. Burial followed at Oak Grove East Cemetery, Chelsea. Memorial contributions may be made to the Grace Bible Church Missionary Christmas Fund.

The first state legislation authorizing voluntary arbitration was in Pennsylvania in 1883, according to "Labor First in America," a U.S. Labor Department publication.

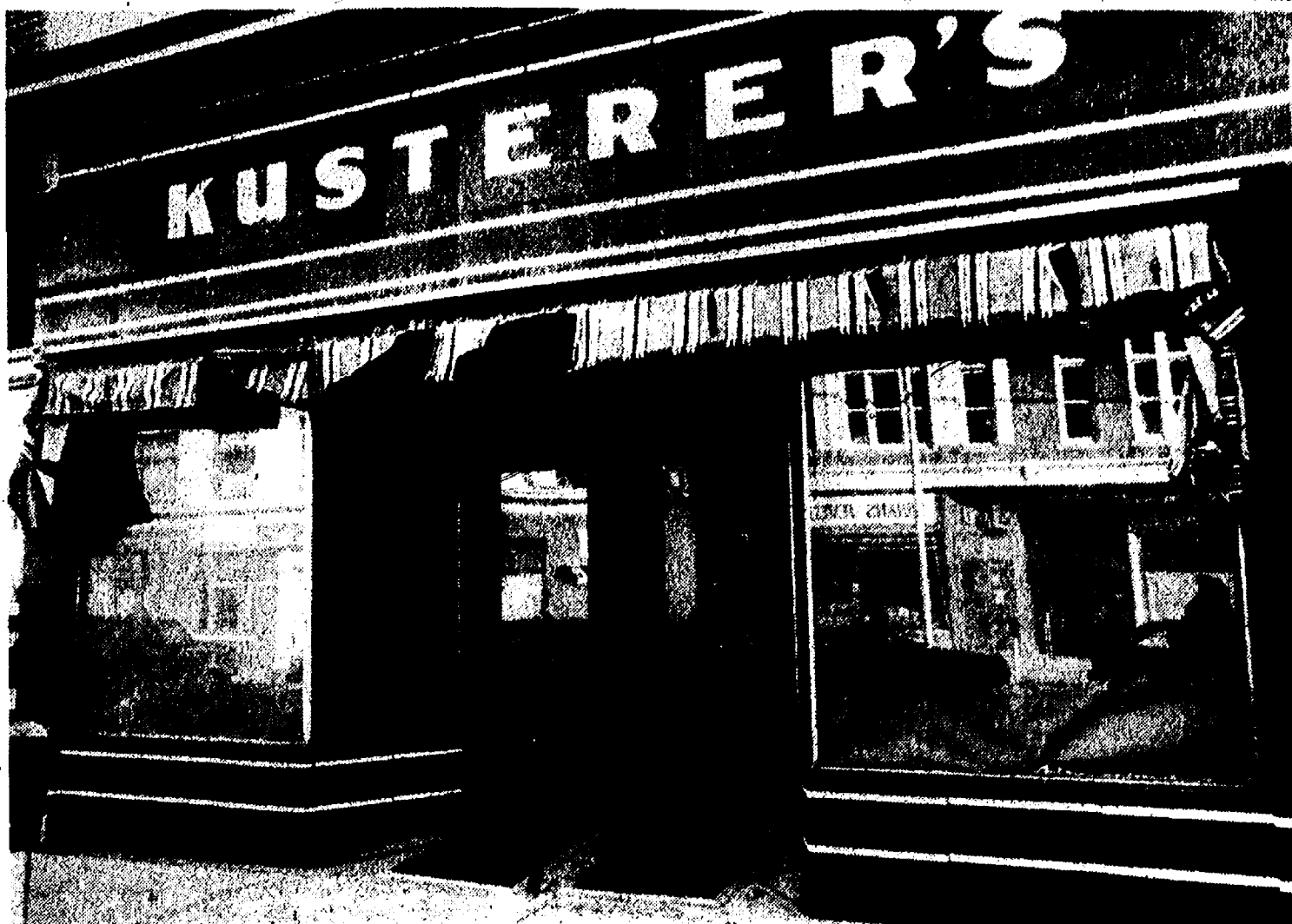

THE BUILDING that for years was the home of Kusterer's market on Main St. has been purchased by investors, who plan to restore the building to its original condition with help from the architectural firm of Quinn-

Evans. The new owners plan to put apartments upstairs and keep the downstairs a retail store. Restoration work will probably be completed by June.



CHELSEA SENIOR CITIZENS organization received a check from the Kiwanis Club of Chelsea recently to help offset their share of the new Faith In Action house, which will also hold the new Senior Center. Kiwanis member Merle Davis, himself a Chelsea senior, made the presentation to Ruth Smith of the senior organization. Kiwanis is making its contribution to the seniors in one-third installments.



The first highways in the new world were built more than 350 years ago by Inca Indians of South America. At its peak the Inca Empire extended almost 2,500 miles from Columbia to Chile.

### RADON

Certified-Licensed  
& Insured  
Michigan's most experienced  
full service contractor  
Universal Builders/Safe Aire  
Just dial MR RADON  
(677-2366)

## GIVE BLOOD, PLEASE.

American Red Cross

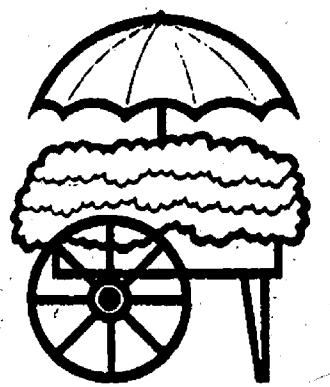

MAIN STREET  
FLOWER SHOP

FULL SERVICE FLORIST  
Fresh • Silks • Dried • Plants  
Wire Service • Delivery

114 N. Main (Sylvan Building)  
Chelsea, MI 48118  
(313) 475-3040

Hours:  
Monday-Friday 9-5:30  
Saturday 9-5

1  
800  
US  
BONDS

U.S. SAVINGS BONDS

THE GREAT AMERICAN SAVINGS PLAN



### ORTHODONTIST

Raymond P. Howe, D.D.S., M.S.  
515 South Main Street  
Chelsea, MI 48118 475-2260

NEW PATIENTS WELCOME  
EXAMINATION APPOINTMENT WITHOUT CHARGE

## Announcing



### FREE PHOTO WITH SANTA

SAT., NOV. 25

10:00 - 4:00

Santa will be visiting VIP. Have your picture taken with him. Ideal for your holiday greetings.

## Village Instant Photo

CHELSEA SHOPPING CENTER—NEXT TO THE FLAG POLES  
1090 South Main Street—Corner Main and Old US 12  
Mon-Sat: 9-9 Sun: 12-5  
(313) 475-5920

Taking orders for  
**GRAVE BLANKETS**  
**WREATHS**

starting at \$13.95

**CABBAGE**

**MICHIGAN APPLES**

BULK

WALNUT MEATS.....lb. \$1.99  
PECAN MEATS.....lb. \$2.19

Limit 5 lbs. each

TAKING ORDERS for  
**THANKSGIVING PIES**

**BIRDFEEDERS**

Black OH SUNFLOWER SEEDS  
50 lbs. .... \$9.95

THISTLE SEED  
50 lb. Bag \$34.95

WILD BIRD MIX  
50 lbs. .... \$6.49

YAMS 29¢ lb.  
New Crop NAVY BEANS

★ All-Star Hand-Dipped ICE CREAM ★ GEE'S BAKERY—Fresh Baked Goods ★

## GEE FARMS

14928 Bunker Hill Rd., Stockbridge (517) 769-6772



Open year 'round—8 a.m. till 7 p.m.  
Directions: N. M-52 to North Territorial to M-106 W.  
North Territorial 2 miles to Bunker Hill Rd.



## WE NEED YOUR HELP

Help us fill this truck with  
**Christmas Toys for Tots and Teens**

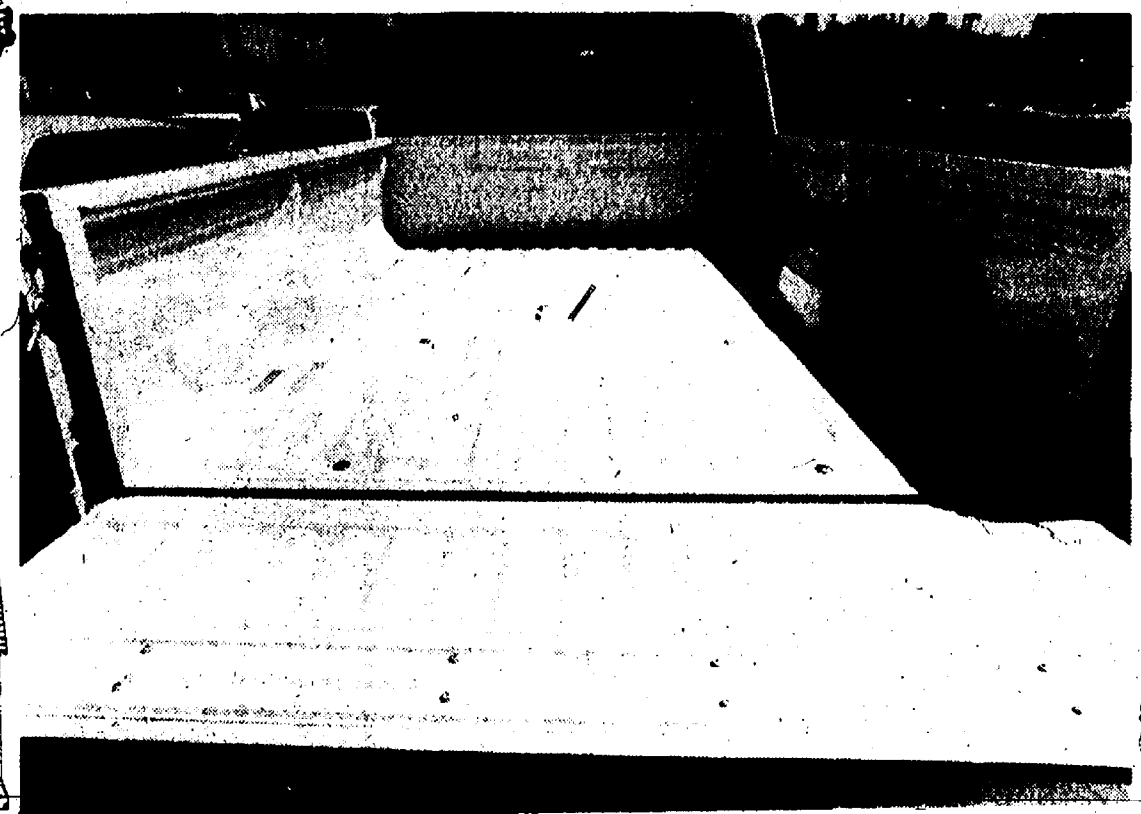

Our goal is to fill the 1990 Ford Ranger Pick-Up!

Palmer Ford-Mercury is sponsoring a Toy Drive November 15 through December 8, 1989. Please bring NEW, UNWRAPPED toys to the Palmer Ford-Mercury showroom. Toys will be distributed through Chelsea Social Services.

Register for our

### COLOR TV DRAWING

when you bring in your toy donation.

Cash donations also accepted.

## PALMER



Michigan's Oldest Ford Dealer

Open Mon.-Thurs. 'till 9, Sat. 'till 1 p.m. • SERVICE OPEN SATURDAY, TOO.

CHELSEA

Just minutes away. I-94 to M-52  
North 1 1/2 miles downtown

475-1301



**GMAC SMARTLEASE**

48 MONTHS WITH 9% INTEREST

**1990  
BERETTA**

M.S.R.P. \$11,557

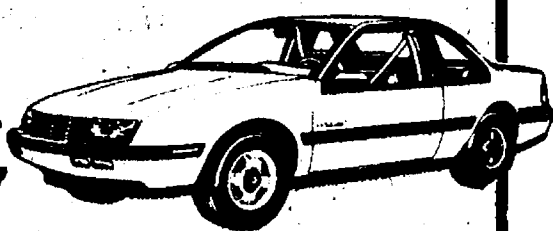
**\$213<sup>60</sup>** PER MONTH\*\*

WHY PAY FOR 6 YEARS WITH HIGHER PAYMENTS?

<b>1990 CAVALIER</b> M.S.R.P. \$8,437 <b>\$179<sup>92</sup></b> Lease Per Month**	<b>1990 CORSICA</b> M.S.R.P. \$11,637 <b>\$207<sup>98</sup></b> Lease Per Month**
---	---

<b>1990 CORVETTE</b> M.S.R.P. \$38,563 <b>\$558<sup>38</sup></b> Lease Per Month**	<b>1990 CAPRICE</b> M.S.R.P. \$16,361 <b>\$284<sup>97</sup></b> Lease Per Month**
--	---

<b>1990 PRIZM</b> M.S.R.P. \$10,302 <b>\$203<sup>30</sup></b> Lease Per Month**	<b>1990 CAMARO RS</b> M.S.R.P. \$14,270 <b>\$253<sup>19</sup></b> Lease Per Month**
---	---

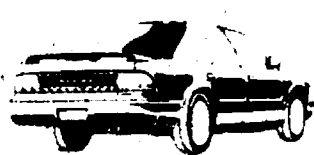
**1990 MAXIMA**  
15 IN STOCK NOW!

REBATES — REBATES

UP TO **\$1500**OR OPTIONAL\*  
GMAC  
FINANCING**1989 300 ZX TURBO**  
Auto, electronics, leather,  
t-tops. Stk. #144.  
List \$28,479 - Now \$24,769\*  
**Save \$3,710**

<b>1989 240 SX XE</b> Power windows, locks, power steering/brakes, auto. Stk. #763. <b>\$14,750*</b>	<b>1989 SE MAXIMA</b> Bose Audio, pwr. roof, security system, 5 spd. air, cruise. Stk. #1536D. <b>\$16,984*</b>
--	---

<b>1989 XE SPORT COUPE</b> Air, 5 speed. Stk. #1088 <b>\$10,294*</b>	<b>1990 SENTRA STANDARD</b> 4 speed, rear defog- ger, cloth trim. Stk. #1604. <b>\$7163*</b>
---	--

<b>1989 SENTRA E</b> Auto, power brakes/ steering. Stk. #1158 List \$9,959* <b>Save \$1564</b>	<b>1989 200 SX XE</b> 5 spd., power roof/ win., cass, black demo. Stk. #1384. List \$16,484 Now \$14,839* <b>Save \$1645</b>
--	---

<b>New '89 CAVALIER Z-24</b> Auto, air, equalizer, power windows/locks. Stk. #1545. List \$14,407. Only 1 available <b>\$11,746*</b>	<b>1990 BERETTA</b> Automatic, rear defog, power steering/brakes. Stk. #031. <b>\$9,999*</b>
---	--

**"CAUTION"  
DON'T BE FOOLED**

SOME DEALERS ADVERTISE SALE PRICES PLUS DESTINATION CHARGES ON AVERAGE THAT'S AN ADDITIONAL \$500 THAT MUST BE ADDED TO THEIR SALE PRICES. THERE'S NO WAY AROUND IT! ONLY VEHICLES ASS' SOLD AT WE DON'T BELIEVE IN DECEPTIVE ADVERTISING. ALL OUR SALE PRICES AND QUOTES INCLUDE DESTINATION CHARGES. ALL IN STOCK VEHICLES ALWAYS DISCOUNTED WITHOUT LOWEST SALE PRICE FOR NO HASSLE SHOPPING.

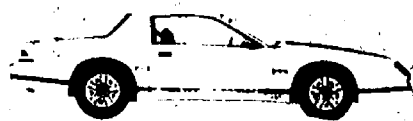
**1990 CAMARO  
WITH T-TOPS**  
V-8, power steering/brakes, air,  
cruise, power locks. Stk. #208.  
**\$12,399\***

<b>1990 METRO XFI</b> Frt. whl drive, 5 spd. Stk. #241 <b>Now \$5,800*</b>	<b>1990 PRIZM NOTCHBACK</b> 5 speed, stereo, front wheel drive, power brakes, pin stripe. Stk. #1119. <b>\$7768*</b>
--	---

<b>1990 CORSICA LT</b> Auto, air, rear defog, tinted glass, frt whl drive, pwr. steer/brakes. Stk. #110. <b>\$9,472*</b>	<b>1990 LUMINA 4 DR.</b> Front wheel drive, 5 speed, sliding side doors. Stk. #160. <b>\$11,747*</b>
--	--

# WHY PAY MORE?

**RAMPY  
WILL NOT  
BE  
UNDERSOLD!!**

\*All sales subject to prior sales. Prices include factory rebate, 1st time buyers cash and preferred equipment discounts. Dealer participation may affect consumer cost. Plus tax, title, and plates. Ask for details. Ad expires 11/11/89

**GMAC SMARTLEASE**

40 MONTHS WITH 9% INTEREST

**1989 S-10  
BLAZER**

4x4

M.S.R.P. \$18,174

**\$305<sup>60</sup>** PER MONTH\*\*

WHY PAY FOR 6 YEARS WITH HIGHER PAYMENTS?

<b>1990 CHEVY VAN</b> M.S.R.P. \$13,852 <b>\$237<sup>08</sup></b> Lease Per Month**	
---	--

<b>1990 TRACKER CONV.</b> 5 speed, 4 wheel drive, fun in the snow! Stk. #209D. <b>\$10,088*</b>	<b>1989 TONY LAMA 4x4</b> Custom truck, 350, auto, air, light bar. Stk. #534. <b>\$17,695.</b>
---	--

<b>1990 S-10 EL PICKUP</b> GM's Lowest Price Truck! 10 AVAILABLE NOW! 	<b>1989 NISSAN REGULAR BED</b> 2 wheel drive, 5 speed, only 1 at this price. Stk. #1705. List \$7,800 <b>\$6,875*</b>
---	--

**PLOW TRUCKS**  
3 IN STOCK NOW!  
READY FOR THE SNOW!**NEW 1989 3/4 TON  
AVIATOR CUSTOM VAN**  
V-8, auto, air, not  
stripped, loaded! Stk.  
#668.  
**\$16,416\***

**1989 NISSAN 4x4  
TRUCK**  
V-6, automatic, regular bed.  
Stk. #739.  
List \$13,189 - Now \$11,621\*  
**Save \$1,568**

**GMAC  
FINANCING\***

**6.9** A.P.R.  
24 months  
36 mos. @ 8.9%  
48 mos. @ 9.9%  
60 mos. @ 10.9%

**NEW LUMINA  
APV**  
IN STOCK NOW!  
DRIVE ONE!!

**NEW 1990  
SPORTSIDE 4x4**  
8 IN STOCK NOW!

**NEW 1990  
EXTENDED CAB  
PICKUP**  
10 IN STOCK NOW!

**NEW FULL SIZE  
BLAZER**  
4 IN STOCK!

**NEW 1989 1 TON  
EXTENDED CAB**  
Dual rear wheels, auto, stereo, air, Silverado, 454,  
loaded. Stk. #1583. List \$20,200.  
**Now \$17,134\***

1st TIME BUYERS

**\$600  
CASH BACK**  
- NO CO-SIGNERS  
- NO DOWN PAYMENT  
- NO CREDIT HISTORY  
\*With credit approval & model

**1989 3/4 TON WORK VAN**  
Long wheelbase, 350,  
auto, power steering/  
brakes. Stk. #683.  
**\$11,699\***

**NEW 1990 S-10  
PICKUP LONG BOX**  
4.3 and 5 speed.  
AVAILABLE NOW!

**1990 ASTRO CARGO VAN**  
V-6, auto, rear defog,  
side door glass,  
ready for work! Stk.  
#937.  
**\$12,545\***

**1989 S-10 CUSTOM BLAZER**  
Custom equipment,  
V-6, air, 4x4, stereo,  
pwr steer/brakes. Stk.  
#306.  
**\$13,685\***

CALL AHEAD FOR  
PRE-APPROVED CREDIT • 663-3321

Up To **\$1400 REBATE**

\*800 Rebate on all Prizms

ATTENTION IMPORT OWNERS

**ADDITIONAL \$600 REBATE**  
(need not trade vehicle to qualify)

**SUPER CHEVY REBATES**

'89 GEO PRIZM..... \$800 - \$1400	'89 GEO METRO..... \$ 400
'89 & '90 CORSICA..... \$1000	'89 & '90 S-10 BLAZER..... \$1250
'89 & '90 CAPRICE..... \$1500	'89 & '90 S-10 PICKUP..... \$1000
'90 BERETTA..... \$ 500	'89 & '90 SUBURBAN..... \$ 700
'90 LUMINA..... \$ 750	'90 FULL SIZE PICKUP..... \$ 900
'89 CAMARO..... \$ 500	'90 ASTRO & FULL SIZE VANS \$ 900
'89 CAVALIER..... \$ 500	(Conversions included)

ALL REMAINING 1989 MODELS

**\$100** UNDER FACTORY  
INVOICE TOTAL

**CHEVY ~ GEO ~ NISSAN**

**HURRY! WHILE SELECTION LASTS**

**WE WILL NOT  
BE UNDERSOLD!!**

~ HOURS ~  
MONDAY & THURSDAY  
TIL 9 PM  
TUES., WED., & FRI.  
9 AM-6 PM  
SATURDAY 9 AM-4 PM

**Rampy**  
CHEVROLET GEO ANN ARBOR NISSAN

**OVER 200 NEW TRUCKS  
ALL ON ONE LOT!!**

3515 JACKSON RD.  
AT WAGNER  
ANN ARBOR  
663-3321

\*Must add 3% sales tax to payment. First payment & security due on delivery. Must be approved by GMAC 48 month closed end lease. See dealer for details.